

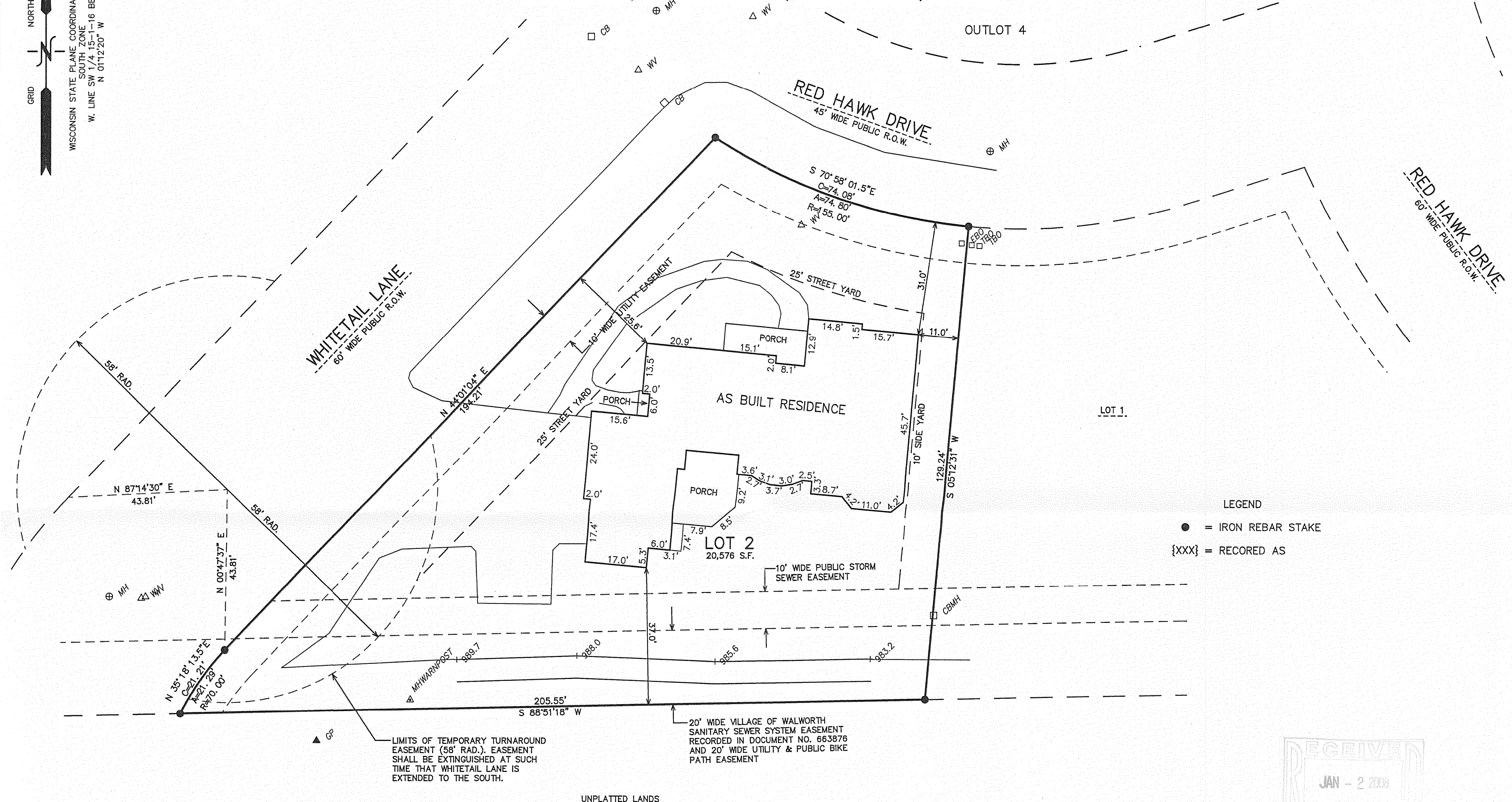

WISCONSIN STATE PLANE COORDINATE SYSTEM
SOUTH ZONE
SW 1/4 15-1-16 BEARS
W. LINE SW 1/4 15-1-16 BEARS
N 01°12'20" W

PLAT OF SURVEY LOT 2 OF WHITETAIL RIDGE SUBDIVISION

LOCATED IN PART OF THE SW 1/4 AND SE 1/4 OF SECTION 15, TOWN 1 NORTH,
RANGE 16 EAST, VILLAGE OF WALWORTH, WALWORTH COUNTY, WISCONSIN



LEGEND
● = IRON REBAR STAKE
{XXX} = RECORDED AS

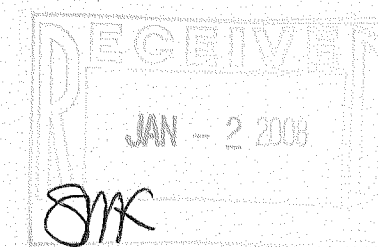

NOTE: COPIES OF THIS MAP TO WHICH THE FOLLOWING CERTIFICATE WILL APPLY SHOW SURVEYOR'S ORIGINAL SEAL AND SIGNATURE IN RED INK. COPIES BY ANY OTHER MEANS MAY HAVE ALTERATIONS WHICH DO NOT REPRESENT THE SURVEYOR'S WORK PRODUCT.

I HEREBY CERTIFY THAT THE ABOVE DESCRIBED PROPERTY HAS BEEN SURVEYED UNDER MY DIRECTION AND THAT THE ABOVE MAP IS A TRUE REPRESENTATION THEREOF AND SHOWS THE SIZE AND LOCATION OF THE PROPERTY, ITS EXTERIOR BOUNDARIES, THE LOCATION OF ALL VISIBLE STRUCTURES, AND DIMENSIONS OF ALL PRINCIPLE BUILDINGS THEREON, BOUNDARY FENCES, APPARENT EASEMENTS, ROADWAYS, AND VISIBLE ENCROACHMENTS, IF ANY. THIS SURVEY IS MADE FOR THE USE OF THE PRESENT OWNERS OF THE PROPERTY, AND ALSO THOSE WHO PURCHASE, MORTGAGE, OR GUARANTEE THE TITLE THERETO WITHIN ONE YEAR FROM THE DATE HEREOF.



DATED: NOVEMBER 29, 2005

REVISED 02-12-2007
TO SHOW SIZE & LOCATION OF
PROPOSED RESIDENCE

REVISED 05-16-2007-KB
TO SHOW SIZE AND LOCATION
OF PROPOSED RESIDENCE

REVISED 12-05-2007
TO SHOW SIZE AND LOCATION
OF AS BUILT RESIDENCE

Peter S. Gordon
PETER S. GORDON R.L.S. 2101

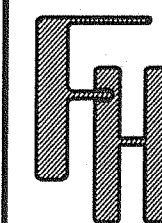
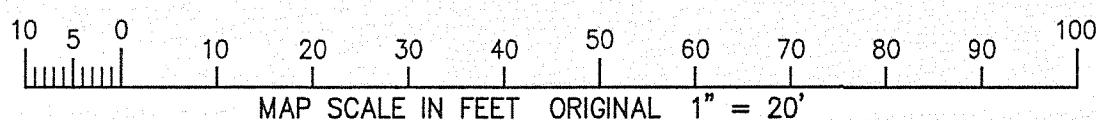

PLAT OF SURVEY

WORK ORDERED BY -
THE TRACY GROUP
200 ELIZABETH LANE
GENOA CITY, WI. 53128

FARRIS, HANSEN & ASSOCIATES, INC.
ENGINEERING - ARCHITECTURE - SURVEYING
7 RIDGEWAY COURT P.O. BOX 437
ELKHORN, WISCONSIN 53121
OFFICE: (262) 723-2098 FAX: (262) 723-5886

REVISIONS

PROJECT NO.
6460.02
DATE:
11/29/2005
SHEET NO.
1 OF 1

X:\Projects\6460\INDIV_LOTS\Lot_2\Lot_2_20070516

12/5/2007

VWR-2

009-1066