

PLAT OF SURVEY

- OF -

LOT 10 OF OAK KNOLLS OF WALWORTH, BEING A SUBDIVISION OF THE SOUTHWEST 1/4 OF THE SOUTHEAST 1/4 OF SECTION 22, TOWN 1 NORTH, RANGE 16 EAST, LOCATED IN THE VILLAGE OF WALWORTH, WALWORTH COUNTY, WISCONSIN.

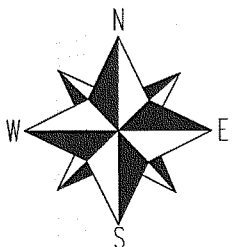
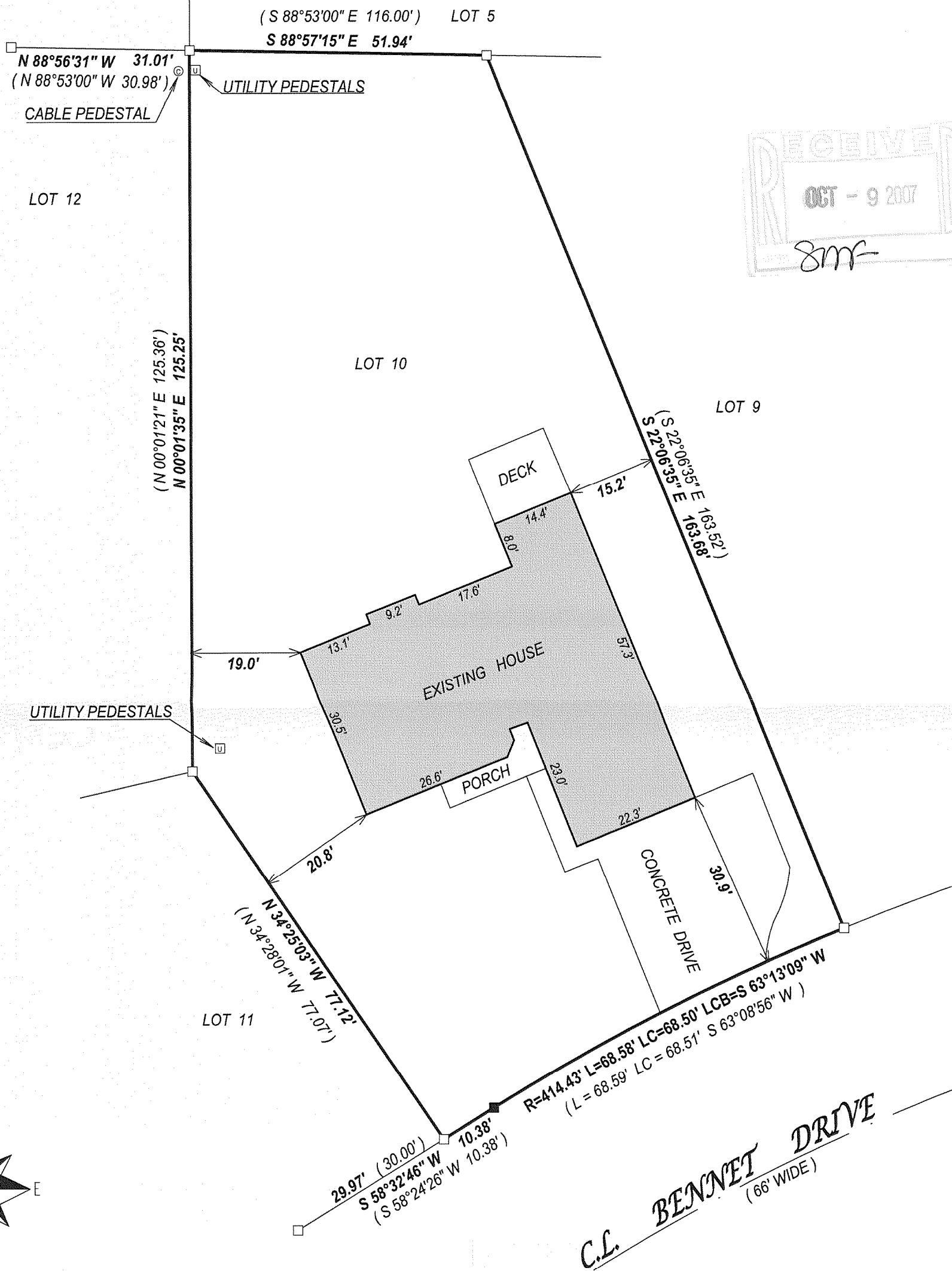

() = RECORDED AS

□ = FOUND IRON BAR

○ = FOUND IRON PIPE

■ = SET IRON BAR

SCALE 1" = 20'

JOB # 07-431

TAX ID # VOK00010

COMPARE LEGAL DESCRIPTION ABOVE AND DRAWING WITH DEED. FOR BUILDING RESTRICTIONS AND EASEMENTS NOT SHOWN, REFER TO DEED, ABSTRACT SOURCES AND LOCAL MUNICIPAL CODES. NOTIFY THE SURVEYOR IMMEDIATELY OF ANY DISCREPANCY.

"I hereby certify that I have surveyed the above described property and that the above map, to the best of my knowledge and belief, is a true representation thereof and shows the size and location of all visible structures, apparent easements and encroachments if any."

This survey is made for the present owners of the property, and those who purchase, mortgage, or guarantee the title thereto, within one year from the date hereof.

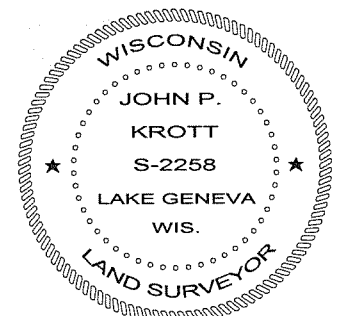



JOHN KROTT S - 2258
Wisconsin Registered Land Surveyor
(original if signed in red)

DATED THIS THE 25th DAY OF SEPTEMBER 2007.

009 - 1060