

FARRIS, HANSEN & ASSOCIATES, INC.

ENGINEERING — ARCHITECTURE — SURVEYING
7 RIDGWAY COURT — P.O. BOX 437 — ELKHORN, WISCONSIN 53121
PHONE: (262) 723-2098 FAX: (262) 723-5886

PLAT OF SURVEY

LOT 2, BLOCK 2 OF BIGFOOT RIDGE OF WALWORTH
LOCATED IN THE VILLAGE OF WALWORTH,
WALWORTH COUNTY, WISCONSIN

— WORK ORDERED BY —
WALTER MOONEY
410 BRENNAN DRIVE
WALWORTH, WI 53184

ASSIGNED EAST LINE OF LOT 2, BLOCK 2
OF BIGFOOT RIDGE OF WALWORTH
N 03°47'36" W

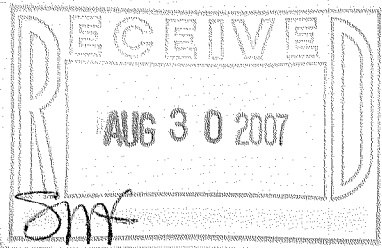

SUMMER DRIVE {66' WIDE R.O.W.}

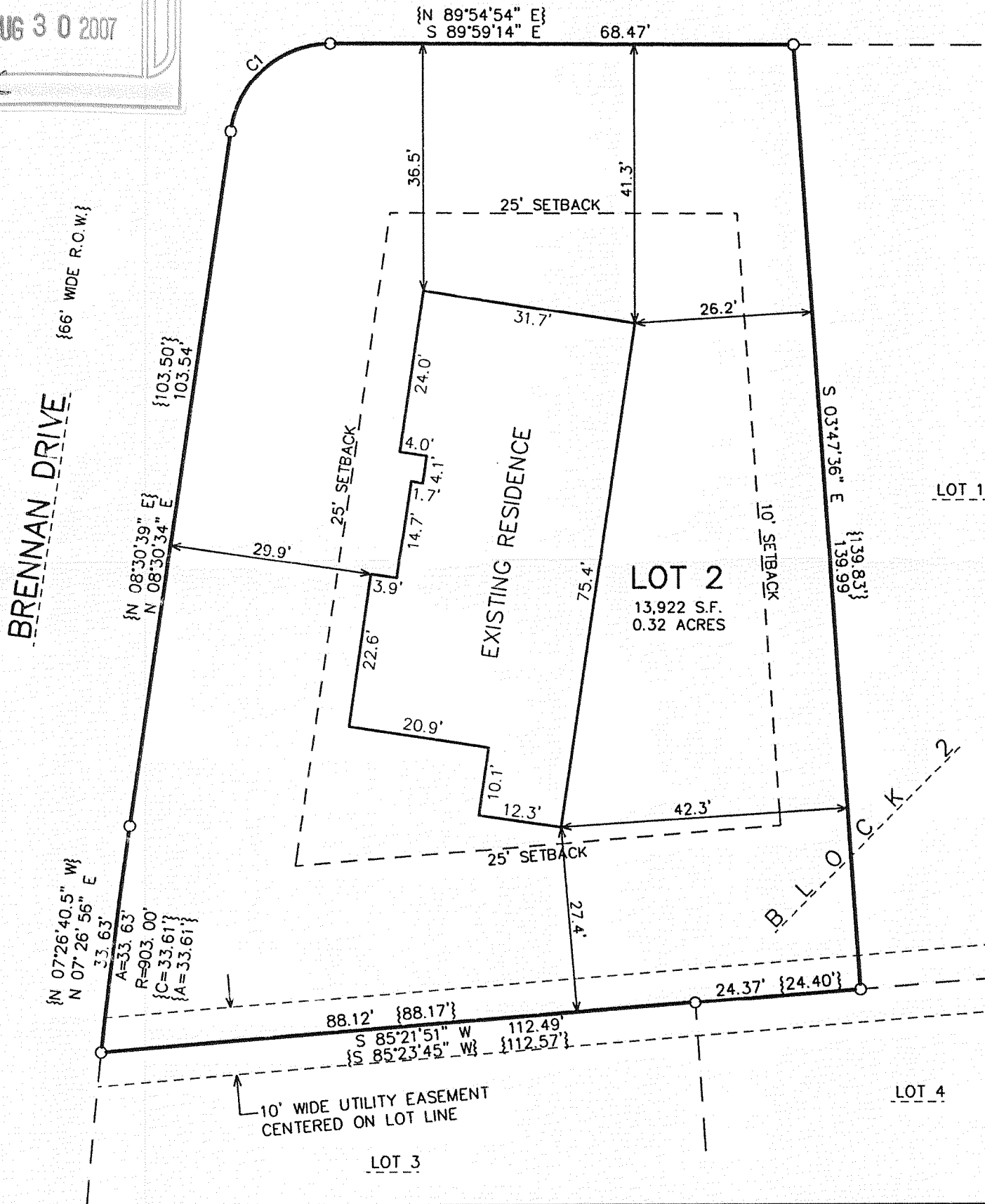

| CURVE | ARC | RADIUS | CHORD LENGTH | CHORD BEARING |
|-------|----------|--------|--------------|-------------------|
| C1 | 21.44' | 15.00' | 19.66' | N 48°27'18" E |
| | {21.31'} | | {19.56'} | {N 49°12'46.0" E} |

NOTE: COPIES OF THIS MAP TO WHICH THE FOLLOWING CERTIFICATE
WILL APPLY SHOW THE SURVEYOR'S ORIGINAL SEAL AND SIGNATURE
IN RED INK. COPIES BY ANY OTHER MEANS MAY HAVE ALTERATIONS
WHICH DO NOT REPRESENT THE SURVEYOR'S WORK PRODUCT.

I HEREBY CERTIFY THAT THE ABOVE DESCRIBED PROPERTY HAS BEEN
SURVEYED UNDER MY DIRECTION AND THAT THE ABOVE MAP IS A TRUE
REPRESENTATION THEREOF AND SHOWS THE SIZE AND LOCATION OF
THE PROPERTY AND ITS EXTERIOR BOUNDARIES. THIS SURVEY IS
MADE FOR THE USE OF THE PRESENT OWNERS OF THE PROPERTY, AND
ALSO THOSE WHO PURCHASE, MORTGAGE, OR GUARANTEE THE TITLE
THERE TO WITHIN ONE YEAR FROM THE DATE HEREOF.

DATED: AUGUST 14, 2007

PETER S. GORDON R.L.S. 2101



LEGEND

O = FOUND IRON PIPE STAKE

{xxx} = RECORDED AS

PROJECT: 3271.02.02
DATE: 08/14/2007
SHEET 1 OF 1

AUG 20 2007

VBIG - 11

009-1058