

VES-10

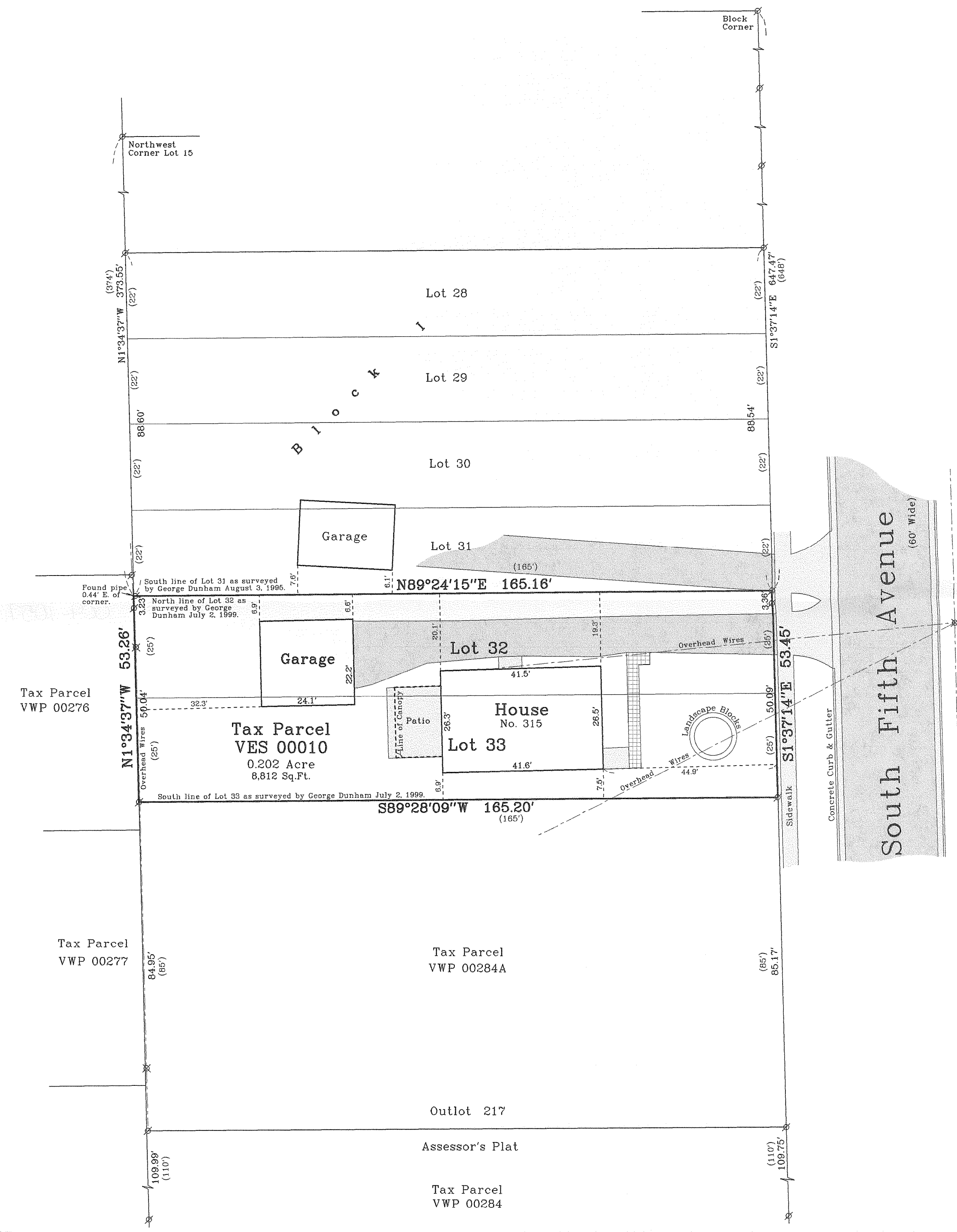

Plat of Survey

of
**Lots 32 and 33 of Block I of the East Side
Addition to the Village of Walworth,**
located in the Southwest 1/4 of Section 22, Town 1 North, Range
16 East, Village of Walworth, Walworth County, Wisconsin.

Note: There appears to be $\pm 3'$ of excess in Lots 32 and 33. Lines shown
as previously surveyed by George Dunham as indicated.

Surveyed for: **Eric Murphy**
315 South Fifth Avenue
Walworth, Wisconsin. 53184

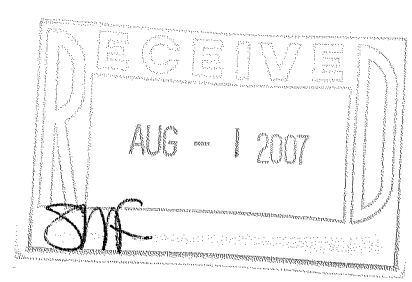
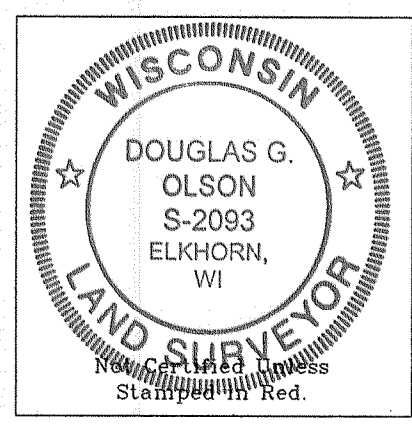
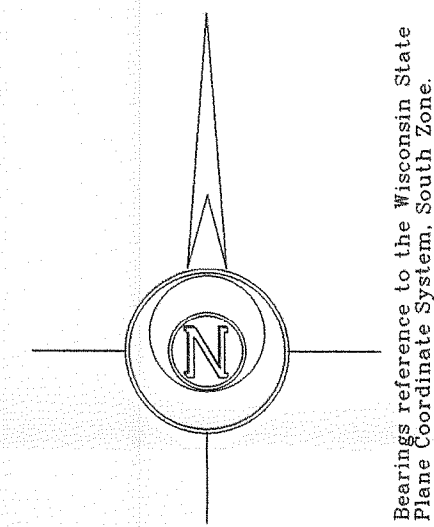

- Notes: 1) This survey plat is not certified unless signed and sealed in red ink.
- 2) This survey is subject to Wisconsin lien laws. This Plat of Survey is the notice of intent to file lien. Lien waiver required.

Copyright © 2007 by Jensen & Olson Land Surveying, LLC.

All rights reserved. No part of this survey plat may be reproduced or transmitted in any form by any means - graphic, electronic, or mechanical, including photocopying, tracing, or information storage and retrieval systems - without permission in writing from Douglas G. Olson, Jensen & Olson Land Surveying, LLC.

I hereby certify that I have surveyed the above described property and the map hereon is correct to the best of my professional knowledge and belief and shows the size and location of the property, its exterior boundaries, the location and dimensions of all visible structures thereon, boundary fences, apparent easements and roadways and visible encroachments, if any.

This survey is made for the exclusive use of the present owners of property, and also those who purchase mortgage or guarantee title thereto, within one year from the date hereof.

Douglas G. Olson
Wisconsin Registered Land Surveyor - 2093

Survey Date: March 20, 2007.
Revisions:

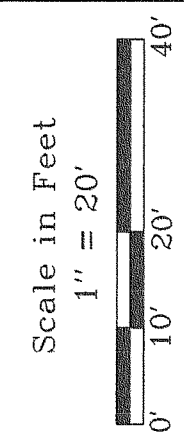

Jensen & Olson Land Surveying, LLC
45 South Wisconsin Street
Elkhorn, Wisconsin. 53121
Telephone (262) 723-3434
Facsimile (262) 723-8044

- Legend
- Found Iron Pipe
 - Found Gas Line
 - Found Utility Pole
 - Asphalt Surface
 - Concrete Surface
 - Brick Pavers

Sheet 1 of 1 Sheets
Job Reference Number
2007.021
2007.021

009-1057

009-1057