

5/17/2007 X:\Projects\5189\Indiv_Lots\Lot_45

WISCONSIN STATE PLANE COORDINATE SYSTEM - SOUTH ZONE
GRID NORTH
WEST LINE OF THE NW 1/4 OF SECTION 27-1-16
BEARS N 01°42'46" W
NAD 1927

FARRIS, HANSEN & ASSOCIATES, INC.
ENGINEERING - ARCHITECTURE - SURVEYING
7 RIDGWAY COURT - P.O. BOX 437 - ELKHORN, WISCONSIN 53121
PHONE: (262) 723-2098 FAX: (262) 723-5886

- WORK ORDERED BY -
BERINGER HOMES
6595 N LAZY RIVER ROAD
JANESVILLE, WI. 53545

PLAT OF SURVEY
LOT 45 OF INDIAN PRAIRIE SUBDIVISION
LOCATED IN THE NW 1/4 OF SECTION 27,
TOWN 1 NORTH, RANGE 16 EAST,
WALWORTH COUNTY, WISCONSIN

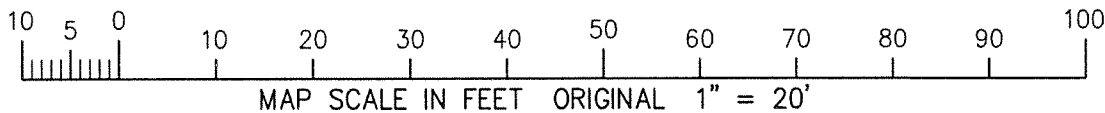
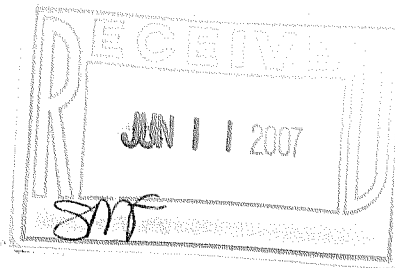
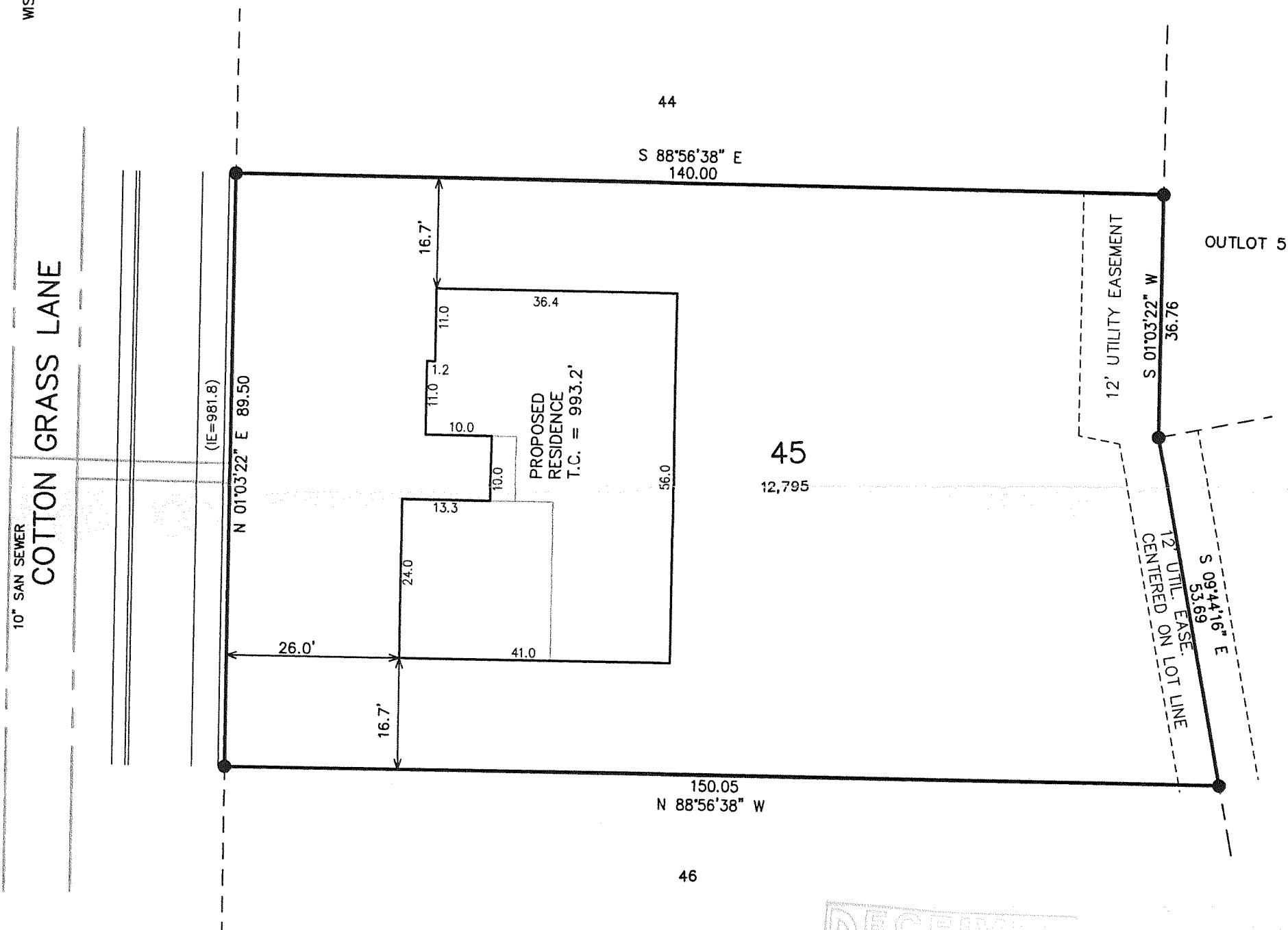

NOTE: COPIES OF THIS MAP TO WHICH THE FOLLOWING CERTIFICATE WILL APPLY SHOW THE SURVEYOR'S ORIGINAL SEAL AND SIGNATURE IN RED INK. COPIES BY ANY OTHER MEANS MAY HAVE ALTERATIONS WHICH DO NOT REPRESENT THE SURVEYOR'S WORK PRODUCT.

I HEREBY CERTIFY THAT THE ABOVE DESCRIBED PROPERTY HAS BEEN SURVEYED UNDER MY DIRECTION AND THAT THE ABOVE MAP IS A TRUE REPRESENTATION THEREOF AND SHOWS THE SIZE AND LOCATION OF THE PROPERTY AND ITS EXTERIOR BOUNDARIES. THIS SURVEY IS MADE FOR THE USE OF THE PRESENT OWNERS OF THE PROPERTY, AND ALSO THOSE WHO PURCHASE, MORTGAGE, OR GUARANTEE THE TITLE THERETO WITHIN ONE YEAR FROM THE DATE HEREOF.

DATED: MAY 17, 2007

PETER S. GORDON R.L.S. 2101

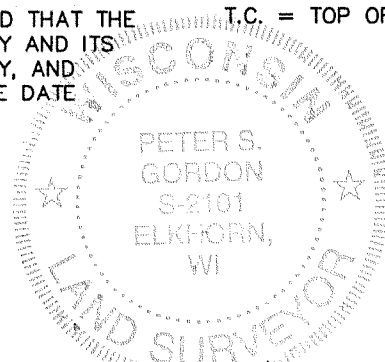

LEGEND
● = FOUND IRON REBAR STAKE
(XXX) = RECORDED AS
T.C. = TOP OF FOUNDATION ELEVATION

PROJECT: 5189.45
DATE: 05-17-2007
SHEET 1 OF 1

MAY 17 2007 VIP-45

009-1051