

FARRIS, HANSEN, & ASSOCIATES, INC.
ENGINEERING, ARCHITECTURE, SURVEYING
7 RIDGWAY COURT - P.O. BOX 437, ELKHORN, WISCONSIN, 53121
PHONE: (414) 723-2098 FAX: (414) 723-5886
PLAT OF SURVEY

LOT 4 OF SUHR'S SUBDIVISION

LOCATED IN PART OF THE SW 1/4 OF THE SW 1/4
OF SECTION 22, TOWN 1 NORTH, RANGE 16 EAST,
VILLAGE OF WALWORTH, WALWORTH COUNTY, WISCONSIN

- WORK ORDERED BY -
THE RAULAND AGENCY
FOR DAN LONG
P. O. BOX 159
WALWORTH, WI. 53184

○ = FOUND IRON PIPE STAKE
● = FOUND CONCRETE MONUMENT
(XX) = RECORDED AS

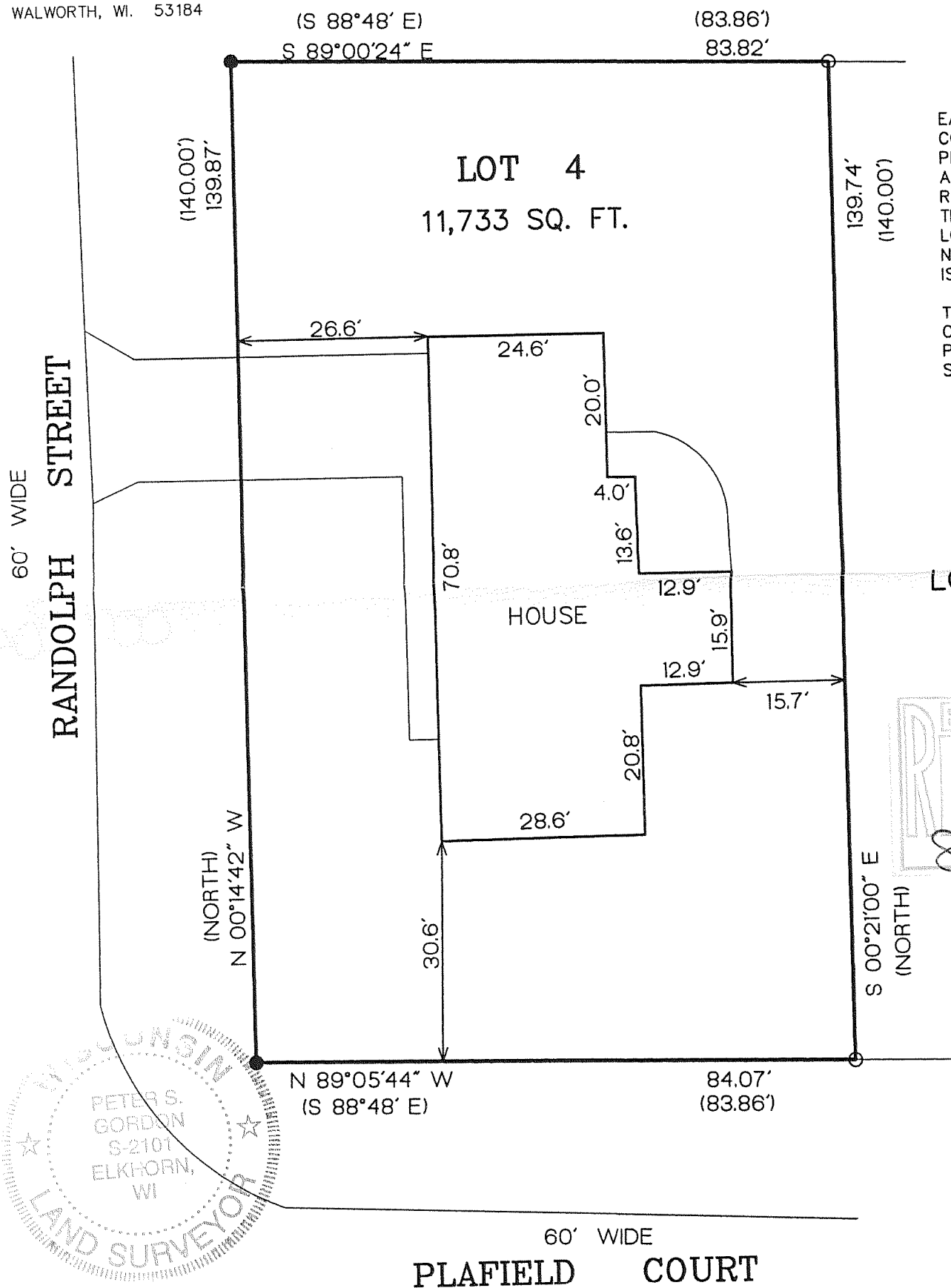

EASEMENTS REFERENCED IN TITLE
COMMITMENT 424214 / ELK
PREPARED BY CHICAGO TITLE INS. CO.
AS DOC. NO.'S 254202 & 294804
REFER TO EASEMENT RIGHTS FOR
TELEPHONE POLES AND APPURTENANCES
LOCATED BEYOND THE SUBJECT SITE.
NO SPECIFIC WIDTH OR EXACT LOCATION
IS GIVEN IN THESE DOC.'S.

THERE ARE NO APPARENT DRAIN TILES
OR PIPES VISIBLE ON THE SUBJECT
PROPERTY ON THE DATE OF THIS
SURVEY.

LOT 5

NORTH
ASSIGNED
ASSIGNED BEARING TO THE WEST LINE OF LOT 4
N 00°14'42" W

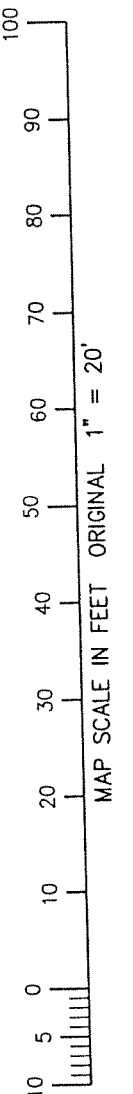

NOTE: COPIES OF THIS MAP TO WHICH THE FOLLOWING CERTIFICATE WILL APPLY SHOW SURVEYOR'S ORIGINAL
SEAL AND SIGNATURE IN RED INK. COPIES BY ANY OTHER MEANS MAY HAVE ALTERATIONS WHICH DO NOT
REPRESENT THE SURVEYOR'S WORK PRODUCT.

I HEREBY CERTIFY THAT THE ABOVE DESCRIBED PROPERTY HAS BEEN SURVEYED UNDER MY DIRECTION AND THAT
THE ABOVE MAP IS A TRUE REPRESENTATION THEREOF AND SHOWS THE SIZE AND LOCATION OF THE PROPERTY, ITS
EXTERIOR BOUNDARIES, THE LOCATION OF ALL VISIBLE STRUCTURES, AND DIMENSIONS OF ALL PRINCIPLE
BUILDINGS THEREON, BOUNDARY FENCES, APPARENT EASEMENTS, ROADWAYS, AND VISIBLE ENCROACHMENTS, IF
ANY. THIS SURVEY IS MADE FOR THE USE OF THE PRESENT OWNERS OF THE PROPERTY, AND ALSO THOSE WHO
PURCHASE, MORTGAGE, OR GUARANTEE THE TITLE THERETO WITHIN ONE YEAR FROM THE DATE HEREOF.

DATED: JANUARY 26, 2007

Peter S. Gordon
PETER S. GORDON R.L.S. 2101

PROJECT 5477
DATE: 01/19/2000
SHEET 1 OF 1

VSS-4
JAN 26 2007

009-1041
0007-0001