

PREPARED FOR  
CHRIS KAYSER  
FOX VALLEY TITLE  
226 BROAD ST. SUITE K  
LAKE GENEVA WI. 53147

# PLAT OF SURVEY

- OF -

LOT 2 CERTIFIED SURVEY MAP NO. 3425, LOCATED  
IN THE SOUTHWEST 1/4 OF THE SOUTHWEST 1/4  
OF SECTION 15, TOWN 1 NORTH, RANGE 16 EAST  
VILLAGE OF WALWORTH, WALWORTH COUNTY, WISCONSIN.

PATHFINDER SURVEYING INC.  
W2888 KRUEGER RD. UNIT "D"  
LAKE GENEVA WI. 53147  
(262) 248-3697

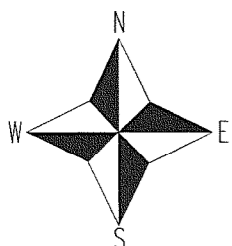
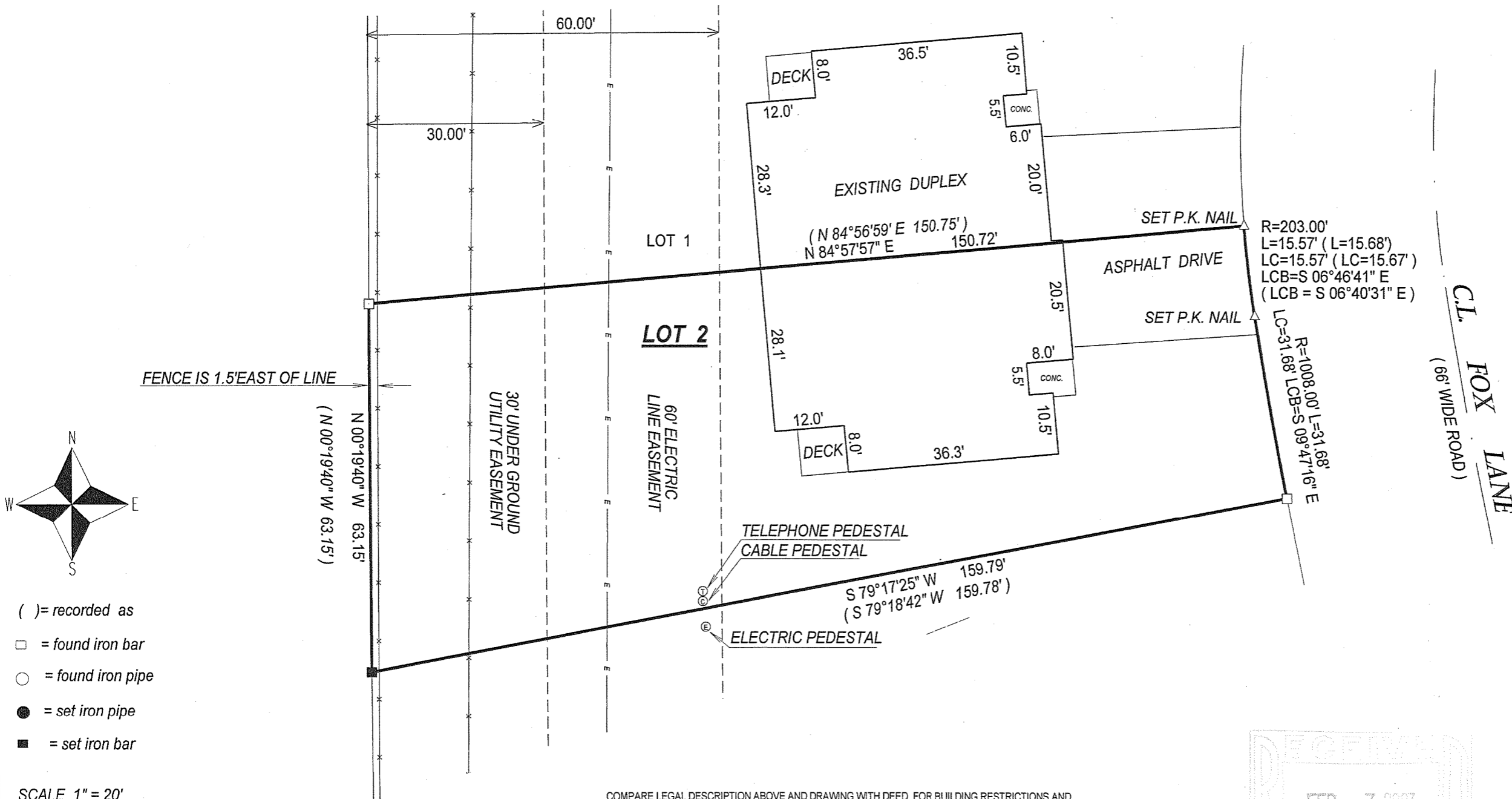

- ( ) = recorded as
- = found iron bar
- = found iron pipe
- = set iron pipe
- = set iron bar

SCALE 1" = 20'

JOB # 07-032

TAX ID # VA342500002

COMPARE LEGAL DESCRIPTION ABOVE AND DRAWING WITH DEED. FOR BUILDING RESTRICTIONS AND EASEMENTS NOT SHOWN, REFER TO DEED, ABSTRACT SOURCES AND LOCAL MUNICIPAL CODES. NOTIFY THE SURVEYOR IMMEDIATELY OF ANY DISCREPANCY.

"I hereby certify that I have surveyed the above described property and that the above map, to the best of my knowledge and belief, is a true representation thereof and shows the size and location of all visible structures, apparent easements and encroachments if any."  
This survey is made for the present owners of the property, and those who purchase, mortgage, or guarantee the title thereto, within one year from the date hereof.

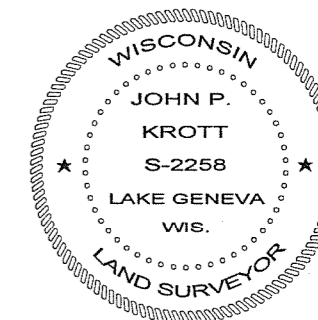
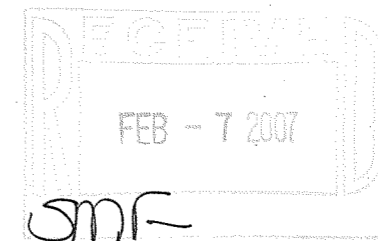

*John P. Krott*

JOHN KROTT S - 2258  
Wisconsin Registered Land Surveyor  
(original if signed in red)

DATED THIS THE 6th DAY OF FEBRUARY 2007.

009-1038