

PREPARED FOR:
CHRIS KAYSER
FOX VALLEY TITLE
226 BROAD ST. SUITE "K"
LAKE GENEVA, WI 53147

PLAT OF SURVEY

-OF-

LOT 2 OF CERTIFIED SURVEY MAP NNO. 3578 RECORDED IN VOLUME 21 OF
CERTIFIED SURVEYS ON PAGE 109, AS DOCUMENT NO. 567631, BEING PART
OF THE SOUTHWEST 1/4 OF SECTION 15, IN TOWNSHIP 1 NORTH, RANGE 16
EAST, IN THE VILLAGE OF WALWORTH, WALWORTH COUNTY, WISCONSIN.

PATHFINDER SURVEYING INC.
W2888 KRUEGER ROAD, UNIT "D"
LAKE GENEVA, WI, 53147
262-248-3697

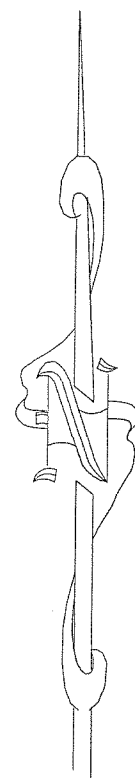

FOX LANE
(66' WIDE)

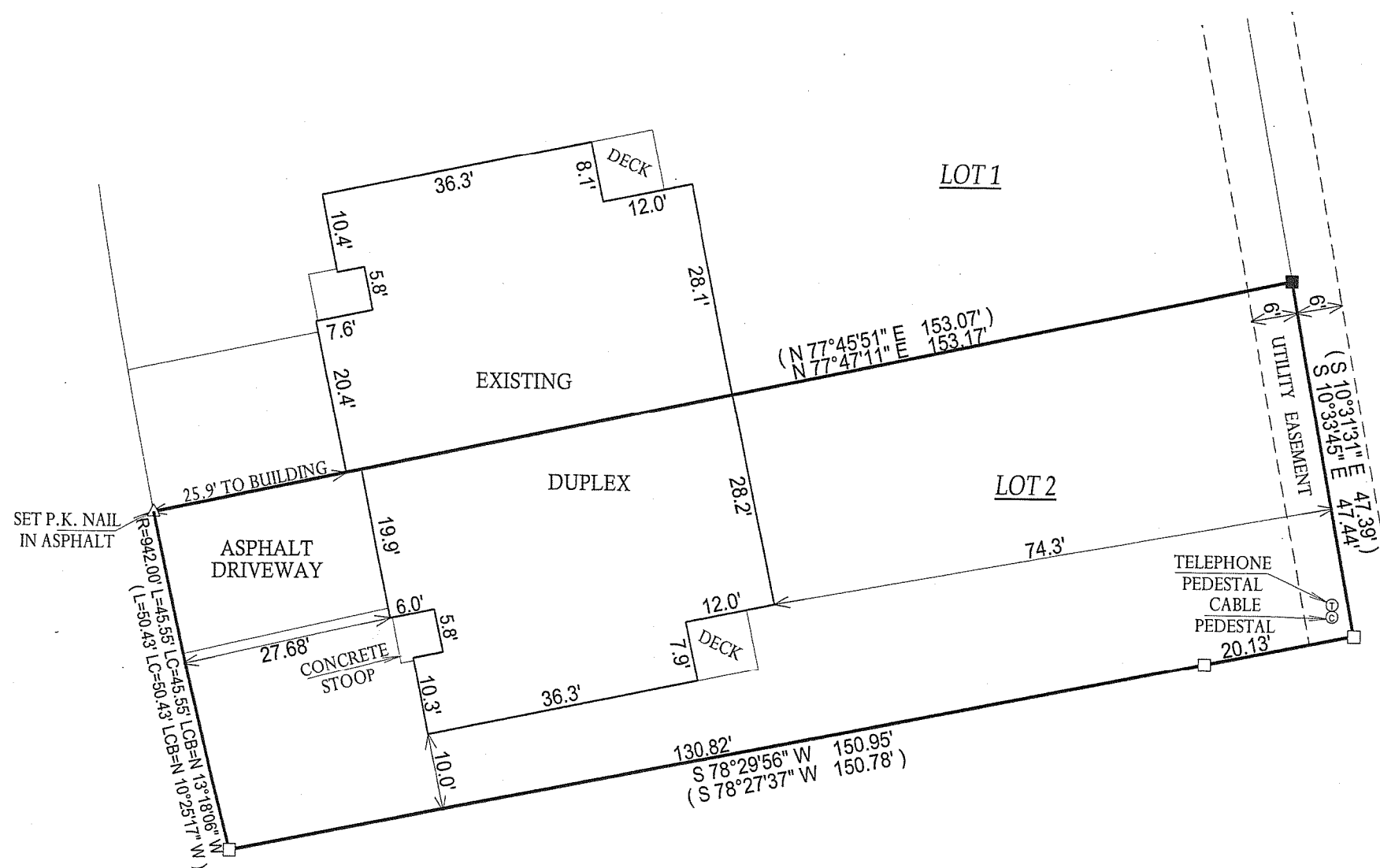

() = RECORDED AS

□ = FOUND IRON BAR

○ = FOUND IRON PIPE

● = SET IRON PIPE

■ = SET IRON BAR

SCALE: 1" = 20'

JOB #: 07-033

TAX ID #: VA357800002

NOTE: BASIS OF BEARING IS C.S.M. # 3578.

COMPARE LEGAL DESCRIPTION ABOVE AND DRAWING WITH DEED. FOR BUILDING RESTRICTIONS AND
EASEMENTS NOT SHOWN REFER TO DEED, ABSTRACT SOURCES AND LOCAL MUNICIPAL CODES. NOTIFY
THE SURVEYOR IMMEDIATELY OF ANY DISCREPANCY.

"I hereby certify that the above described property was surveyed under
my supervision and that the above map, to the best of my knowledge and
belief, is a true representation thereof and shows the size and location of
all visible structures, apparent easements and encroachments if any."
This survey is made for the present owners of the property, and those
who purchase, mortgage, or guarantee the title thereto, within one year
from the date hereof.

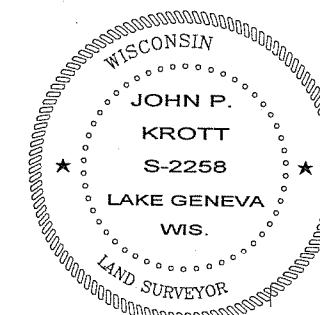
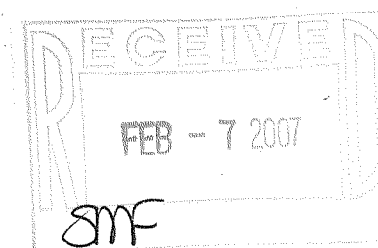

John P. Krott
JOHN KROTT S - 2258
Wisconsin Registered Land Surveyor
(original if signed in red)

DATED THE 6th DAY OF JANUARY, 2007.

009-1035-1082