

# FARRIS, HANSEN & ASSOC. INC.

7 RIDGWAY COURT- P.O. BOX 437  
ELKHORN, WISCONSIN 53121  
PHONE (262) 723-2098  
FAX (262) 723-5886

ORDERED BY: GENEVA LAKES DREAM HOMES  
PO BOX 259  
FONTANA, WI. 53125

PLAT OF SURVEY  
PARCEL B OF LOT 3 OF CSM 1333  
LOCATED IN THE SE 1/4 OF THE SW 1/4 SEC. 27, T1N, R16E  
VILLAGE OF WALWORTH, WALWORTH COUNTY, WISCONSIN

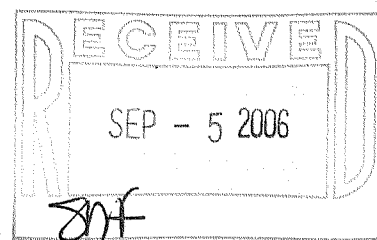
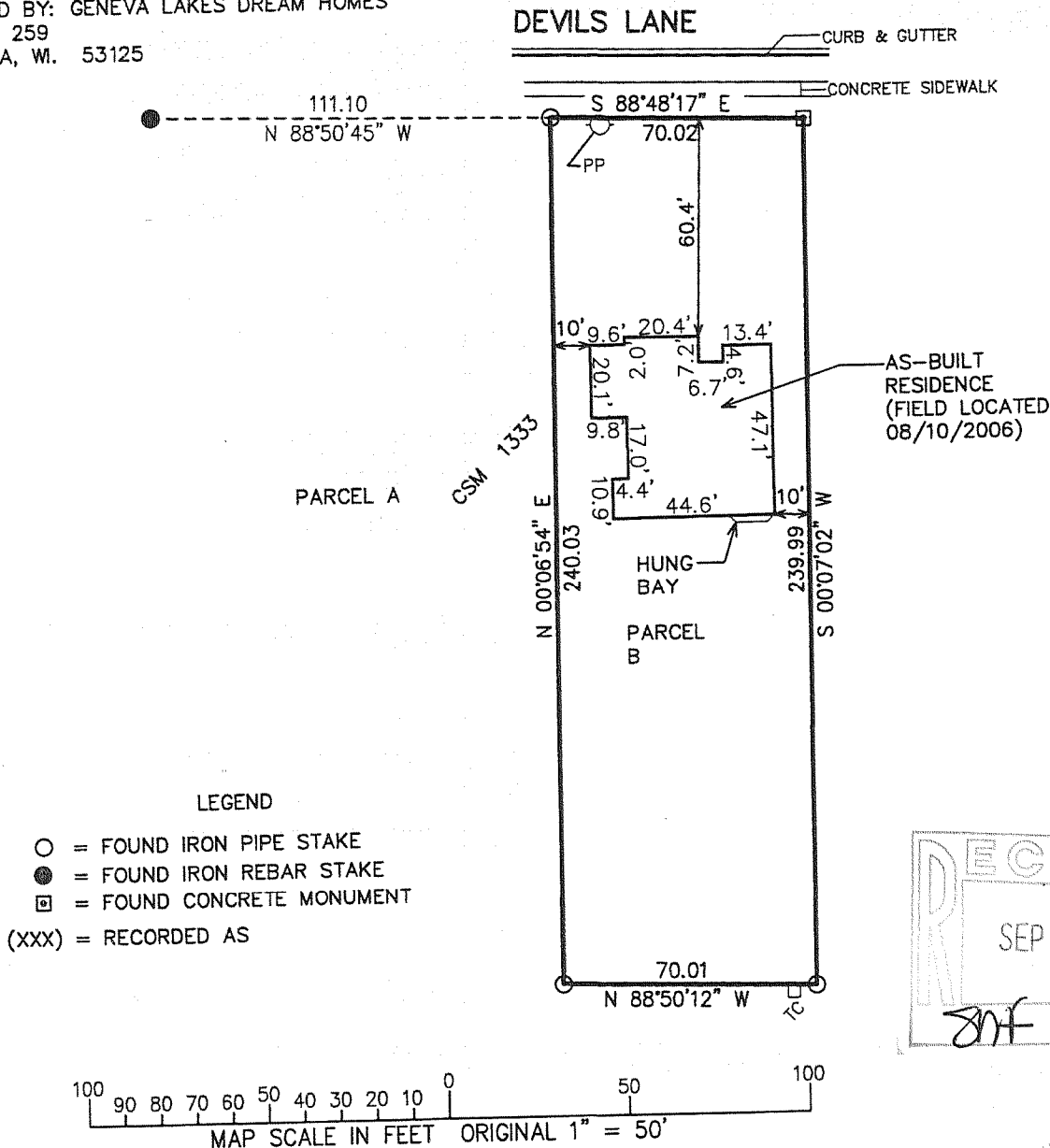

NOTE: COPIES OF THIS MAP TO WHICH THE FOLLOWING CERTIFICATE WILL APPLY SHOW SURVEYOR'S ORIGINAL SEAL AND SIGNATURE IN RED INK. COPIES BY ANY OTHER MEANS MAY HAVE ALTERATIONS WHICH DO NOT REPRESENT THE SURVEYOR'S WORK PRODUCT.

I HEREBY CERTIFY THAT THE ABOVE DESCRIBED PROPERTY HAS BEEN SURVEYED UNDER MY DIRECTION AND THAT THE ABOVE MAP IS A TRUE REPRESENTATION THEREOF AND SHOWS THE SIZE AND LOCATION OF THE PROPERTY AND ITS EXTERIOR BOUNDARIES. THIS SURVEY IS MADE FOR THE USE OF THE PRESENT OWNERS OF THE PROPERTY, AND ALSO THOSE WHO PURCHASE, MORTGAGE, OR GUARANTEE THE TITLE THERETO WITHIN ONE YEAR FROM THE DATE HEREOF.

REVISED: 08/10/2006  
TO SHOW SIZE AND LOCATION OF AS-BUILT RESIDENCE

DATED: MAY 17, 2006

*Peter S. Gordon*

PETER S. GORDON R.L.S. 2101

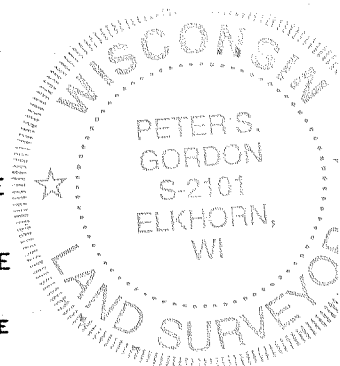

PROJECT NO. 7059  
DATED: 05-17-2006  
SHEET 1 OF 1 SHEETS

009-1030

VA1333-3A