

# ABELL SURVEYING & MAPPING

1140 SEQUOIA STREET • DELAVAN, WISCONSIN 53115  
262-728-6737

## PLAFIELD COURT (60' WIDE)

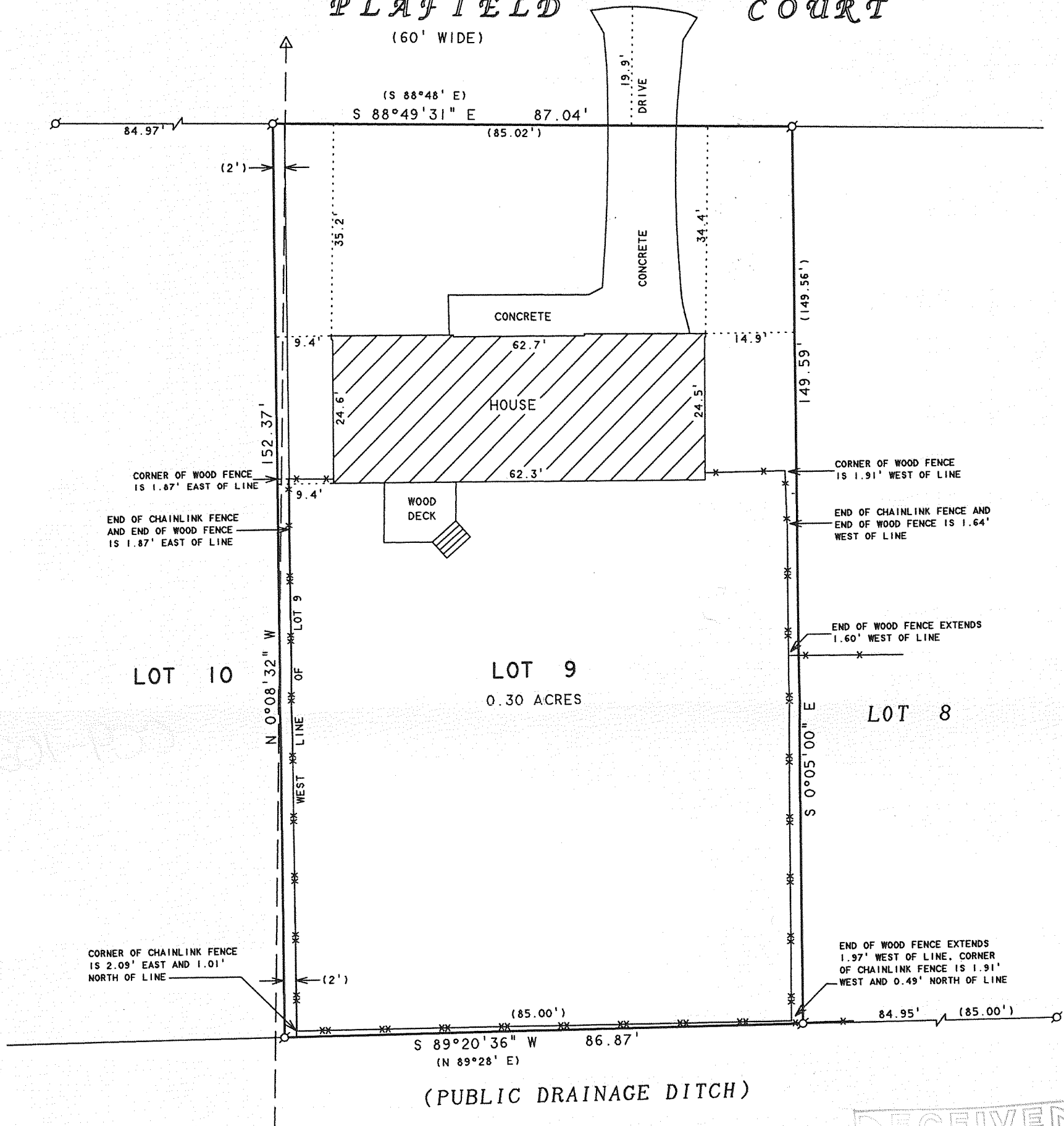

NOTE: BEARINGS ARE REFERENCED TO THE  
RECORDED SUBDIVISION PLAT.



SCALE 1"=20'

### LEGEND

- - IRON PIPE FOUND
- △ - UTILITY POLE
- — — — — OVERHEAD UTILITY LINES
- x — x — CHAINLINK FENCE
- x — — — WOOD FENCE
- ( ) - RECORDED AS

### PLAT OF SURVEY OF

LOT 9 AND THE EAST 2 FEET OF LOT 10,  
SUHR'S SUBDIVISION, LOCATED IN THE  
VILLAGE OF WALWORTH, WALWORTH COUNTY,  
WISCONSIN.

I HEREBY CERTIFY THAT I HAVE SURVEYED THE ABOVE DESCRIBED PROPERTY AND THAT THE ABOVE MAP IS A TRUE REPRESENTATION THEREOF AND SHOWS THE SIZE AND LOCATION OF THE PROPERTY, ITS EXTERIOR BOUNDARIES, THE LOCATION OF ALL VISIBLE STRUCTURES AND DIMENSIONS OF ALL PRINCIPAL BUILDINGS THEREON, BOUNDARY FENCES, APPARENT EASEMENTS, ROADWAYS AND VISIBLE ENCROACHMENTS, IF ANY, TO THE BEST OF MY KNOWLEDGE AND BELIEF.

THIS SURVEY IS MADE FOR THE USE OF THE PRESENT OWNERS OF THE PROPERTY, AND ALSO THOSE WHO PURCHASE, MORTGAGE, OR GUARANTEE THE TITLE THERETO WITHIN ONE (1) YEAR FROM DATE HEREON.

*David F. Abell*  
DAVID F. ABELL  
WISCONSIN REGISTERED LAND SURVEYOR, S-1596

ORDERED BY: JOHN HOTZFELD  
203 PLAFIELD CT.  
WALWORTH, WI 53184

*March 9, 2006*

DATE: March 9, 2006 JOB NUMBER - 06016  
NOTE: THIS IS NOT A CERTIFIED COPY UNLESS SEALED.

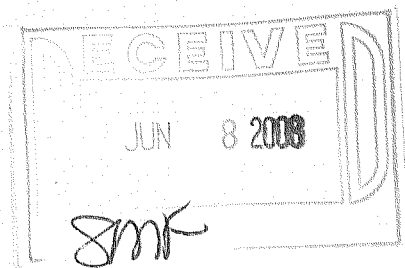

VSS-9

009-1021