

**FARRIS, HANSEN & ASSOCIATES, INC.**  
ENGINEERING — ARCHITECTURE — SURVEYING  
7 RIDGWAY COURT — P.O. BOX 437 — ELKHORN, WISCONSIN 53121  
PHONE: (262) 723-2098 FAX: (262) 723-5886

— WORK ORDERED BY —  
BERINGER HOMES  
6595 N. LAZY RIVER ROAD  
JANESVILLE, WI. 53545

**PLAT OF SURVEY**

**LOT 25 OF INDIAN PRAIRIE SUBDIVISION**  
A SUBDIVISION LOCATED IN THE NW 1/4 OF SECTION 27,  
TOWN 1 NORTH, RANGE 16 EAST, WALWORTH COUNTY, WISCONSIN

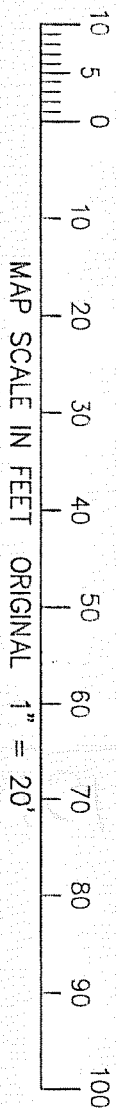
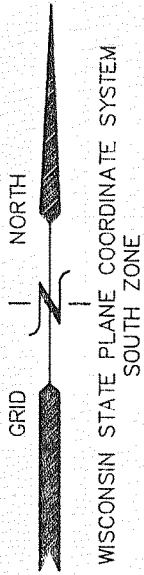

**LEGEND**

- = FOUND IRON REBAR STAKE
- T.C. = PROPOSED TOP OF FOUNDATION ELEVATION
- {XXX} = RECORDED AS

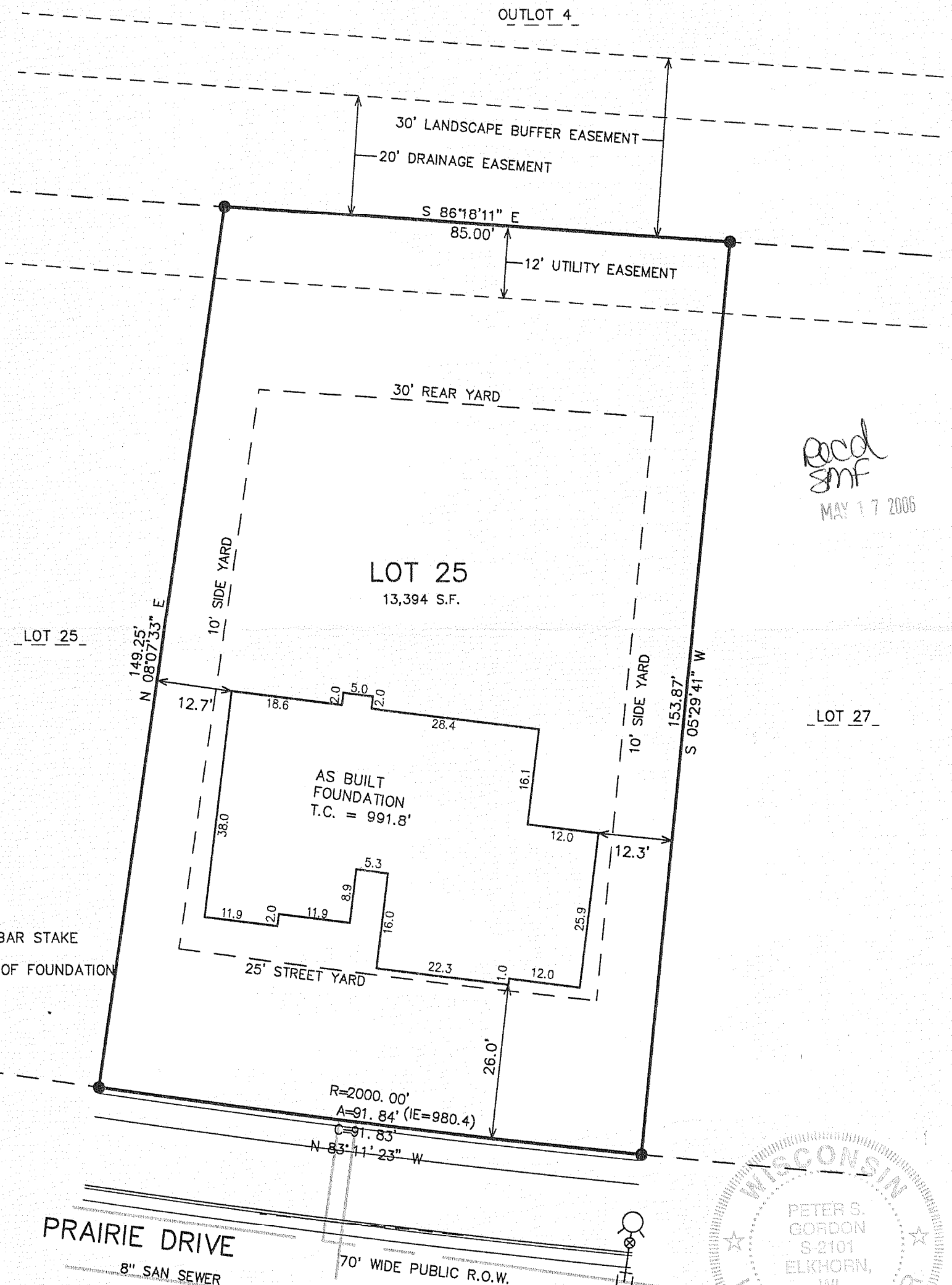

*acd smf*  
MAY 17 2006

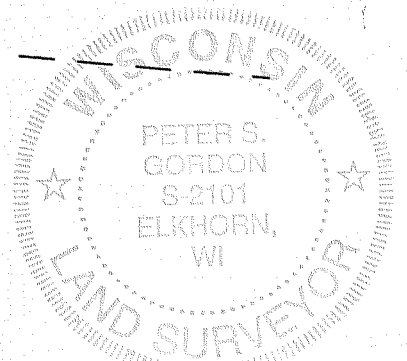

NOTE: COPIES OF THIS MAP TO WHICH THE FOLLOWING CERTIFICATE WILL APPLY SHOW THE SURVEYOR'S ORIGINAL SEAL AND SIGNATURE IN RED INK. COPIES BY ANY OTHER MEANS MAY HAVE ALTERATIONS WHICH DO NOT REPRESENT THE SURVEYOR'S WORK PRODUCT.

I HEREBY CERTIFY THAT THE ABOVE DESCRIBED PROPERTY HAS BEEN SURVEYED UNDER MY DIRECTION AND THAT THE ABOVE MAP IS A TRUE REPRESENTATION THEREOF AND SHOWS THE SIZE AND LOCATION OF THE PROPERTY AND ITS EXTERIOR BOUNDARIES. THIS SURVEY IS MADE FOR THE USE OF THE PRESENT OWNERS OF THE PROPERTY, AND ALSO THOSE WHO PURCHASE, MORTGAGE, OR GUARANTEE THE TITLE THERETO WITHIN ONE YEAR FROM THE DATE HEREOF.

DATED: JANUARY 27, 2005

REVISED 11-21-2005  
TO SHOW SIZE & LOCATION OF  
PROPOSED RESIDENCE

REVISED 04-26-2006  
TO SHOW SIZE & LOCATION OF  
AS BUILT FOUNDATION

LOT-SIDE EDGE OF SIDEWALK  
IS PROPOSED TO BE 0.32'  
HIGHER THAN BACK OF CURB

*Peter S. Gordon*  
PETER S. GORDON R.L.S. 2101

PROJECT: 5189.25  
DATE: 01/27/2005  
SHEET 1 OF 1

VIP-25

009-1018