

FARRIS, HANSEN & ASSOCIATES, INC.

ENGINEERING — ARCHITECTURE — SURVEYING
7 RIDGWAY COURT — P.O. BOX 437 — ELKHORN, WISCONSIN 53121
PHONE: (262) 723-2098 FAX: (262) 723-5886

PLAT OF SURVEY

LOT 18 BIGFOOT RIDGE OF WALWORTH ADDITION NO. 2

LOCATED IN THE SE 1/4 AND THE SW 1/4 OF
SECTION 22, TOWN 1 NORTH, RANGE 16 EAST,
VILLAGE OF WALWORTH, WALWORTH COUNTY, WISCONSIN

— WORK ORDERED BY —
UTESCH CONSTRUCTION
547 DEVILS LANE
WALWORTH, WI.

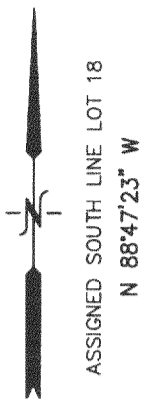

SUMMER DRIVE

66' WIDE

Rec'd
MAY 7 2006
smf

FIP 0.37'
N 73°38' E FROM
RECORD CORNER

FIP 0.42'
S 89°11' E FROM
RECORD CORNER

CB

□ LIGHT POLE

R=600.00

S 87°29'06" E
C=55.65

N 89°51'26" E
38.17

SET MISSING CORNER

N 00°05'55" W
133.17

13.1'

12.0

27.3

15.3

8.0

35.7

5.7

2.0

2.0

5.0

13.1'

132.80

S 02°26'27" W

87.90
N 88°47'23" W

LOT 18
12,004 S.F.

57.2'

11.3

16.3

12.7

13.0

36.3

26.0'

33.7

26.3

11.3

16.3

12.7

13.0

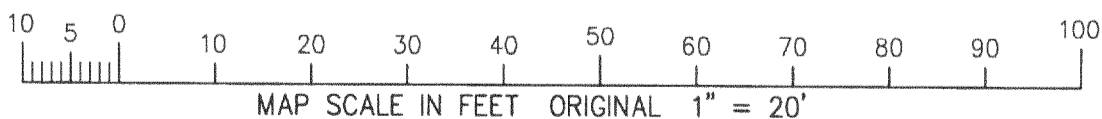

LEGEND

- = FOUND IRON PIPE STAKE
- = FOUND IRON REBAR STAKE
- (XXX) = RECORDED AS

NOTE: COPIES OF THIS MAP TO WHICH THE FOLLOWING CERTIFICATE WILL APPLY SHOW SURVEYOR'S ORIGINAL SEAL AND SIGNATURE IN RED INK. COPIES BY ANY OTHER MEANS MAY HAVE ALTERATIONS WHICH DO NOT REPRESENT THE SURVEYOR'S WORK PRODUCT.

I HEREBY CERTIFY THAT THE ABOVE DESCRIBED PROPERTY HAS BEEN SURVEYED UNDER MY DIRECTION AND THAT THE ABOVE MAP IS A TRUE REPRESENTATION THEREOF AND SHOWS THE SIZE AND LOCATION OF THE PROPERTY AND ITS EXTERIOR BOUNDARIES. THIS SURVEY IS MADE FOR THE USE OF THE PRESENT OWNERS OF THE PROPERTY, AND ALSO THOSE WHO PURCHASE, MORTGAGE, OR GUARANTEE THE TITLE THERETO WITHIN ONE YEAR FROM THE DATE HEREOF.

DATED: APRIL 11, 2006

Peter S. Gordon
PETER S. GORDON R.L.S. 2101

PROJECT: 7024
DATE: 04-10-2006
SHEET 1 OF 1