

FARRIS, HANSEN & ASSOCIATES, INC.
 ENGINEERING — ARCHITECTURE — SURVEYING
 7 RIDGWAY COURT — P.O. BOX 437 — ELKHORN, WISCONSIN 53121
 PHONE: (262) 723-2098 FAX: (262) 723-5886

— WORK ORDERED BY —
 BERINGER HOMES
 6595 N. LAZY RIVER ROAD
 JANESVILLE, WI. 53545

PLAT OF SURVEY

LOT 25 OF INDIAN PRAIRIE SUBDIVISION
 A SUBDIVISION LOCATED IN THE NW 1/4 OF SECTION 27,
 TOWN 1 NORTH, RANGE 16 EAST, WALWORTH COUNTY, WISCONSIN

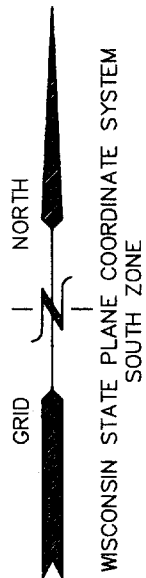

MAP SCALE IN FEET ORIGINAL 1" = 20'

LEGEND

- = FOUND IRON REBAR STAKE
- T.C. = PROPOSED TOP OF FOUNDATION ELEVATION
- {XXX} = RECORDED AS

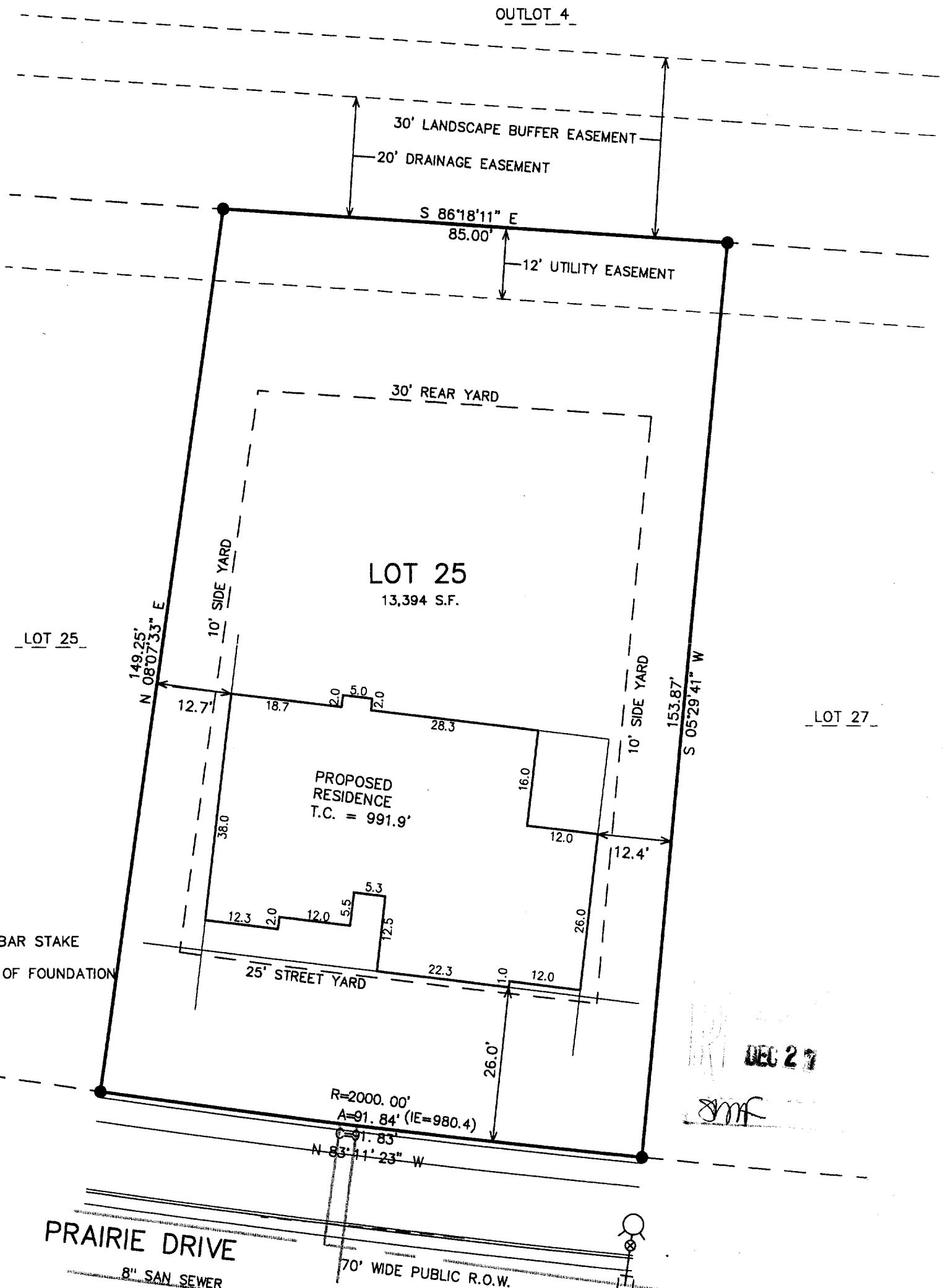

NOTE: COPIES OF THIS MAP TO WHICH THE FOLLOWING CERTIFICATE WILL APPLY SHOW THE SURVEYOR'S ORIGINAL SEAL AND SIGNATURE IN RED INK. COPIES BY ANY OTHER MEANS MAY HAVE ALTERATIONS WHICH DO NOT REPRESENT THE SURVEYOR'S WORK PRODUCT.

I HEREBY CERTIFY THAT THE ABOVE DESCRIBED PROPERTY HAS BEEN SURVEYED UNDER MY DIRECTION AND THAT THE ABOVE MAP IS A TRUE REPRESENTATION THEREOF AND SHOWS THE SIZE AND LOCATION OF THE PROPERTY AND ITS EXTERIOR BOUNDARIES. THIS SURVEY IS MADE FOR THE USE OF THE PRESENT OWNERS OF THE PROPERTY, AND ALSO THOSE WHO PURCHASE, MORTGAGE, OR GUARANTEE THE TITLE THERETO WITHIN ONE YEAR FROM THE DATE HEREOF.

REVISED 11-21-2005
 TO SHOW SIZE & LOCATION OF
 PROPOSED RESIDENCE

DATED: JANUARY 27, 2005

Peter S. Gordon
 PETER S. GORDON R.L.S. 2101

LOT-SIDE EDGE OF SIDEWALK
 IS PROPOSED TO BE 0.32'
 HIGHER THAN BACK OF CURB

PROJECT: 5189.25
 DATE: 01/27/2005
 SHEET 1 OF 1

11/20/2005 X:\Projects\5189\Indiv_Lots\Lot_25\Lot_25

VIP-25

009-1004