

ABELL
SURVEYING & MAPPING

1140 SEQUOIA STREET • DELAVAN, WISCONSIN 53115
262-728-6737

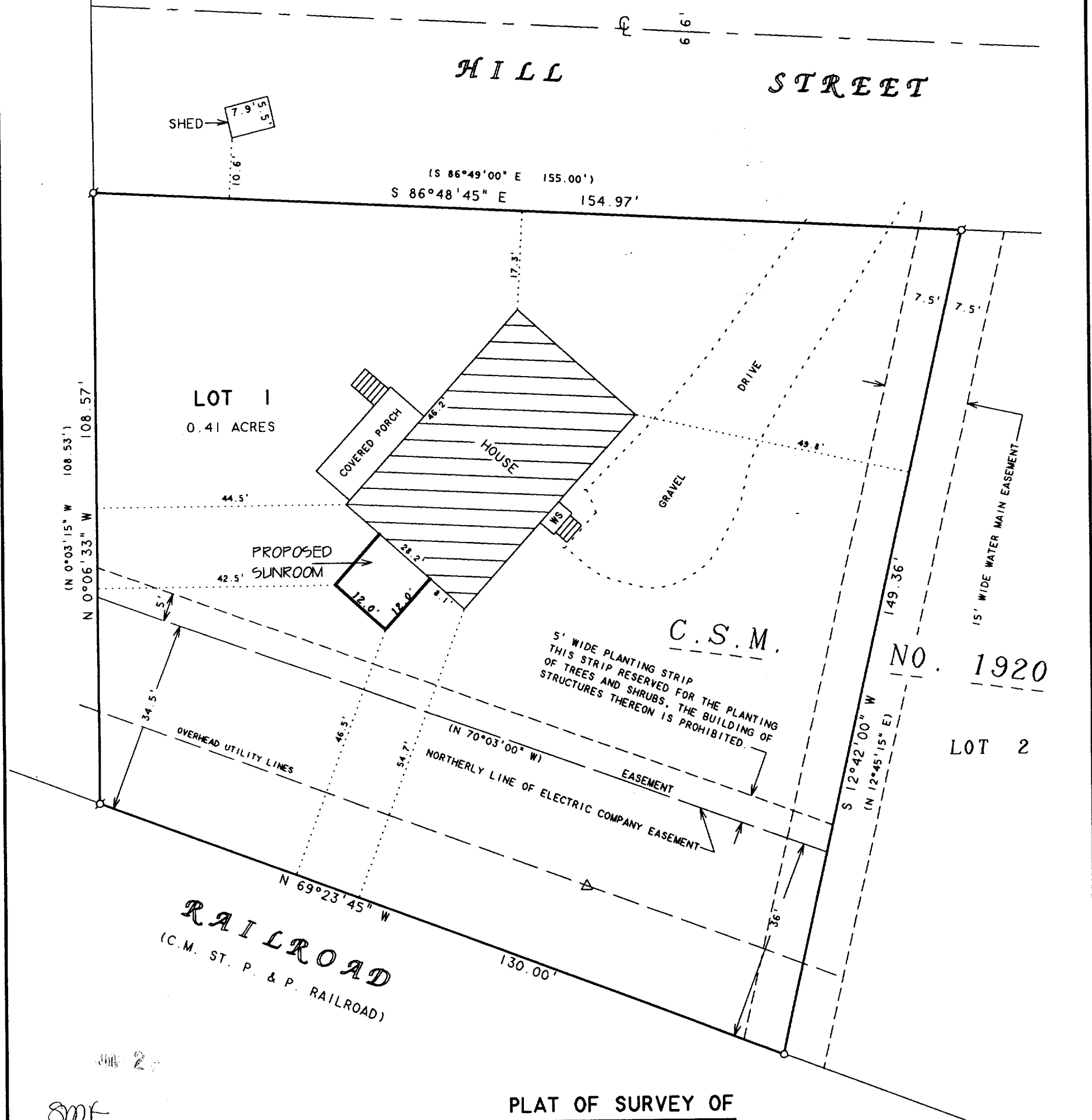

PLAT OF SURVEY OF

LOT 1, CERTIFIED SURVEY MAP NO. 1920,
LOCATED IN SECTION 22, T1N, R16E,
VILLAGE OF WALWORTH, WALWORTH COUNTY,
WISCONSIN.

NOTE: BEARINGS ARE REFERENCED TO THE
RECORDED CERTIFIED SURVEY MAP.



SCALE 1"=20'

LEGEND

- ⊙ - IRON PIPE FOUND
- - IRON PIPE SET
- WS - WOOD STOOP
- △ - UTILITY POLE
- () - RECORDED AS

I HEREBY CERTIFY THAT I HAVE SURVEYED THE ABOVE DESCRIBED PROPERTY AND THAT THE ABOVE MAP IS A TRUE REPRESENTATION THEREOF AND SHOWS THE SIZE AND LOCATION OF THE PROPERTY, ITS EXTERIOR BOUNDARIES, THE LOCATION OF ALL VISIBLE STRUCTURES AND DIMENSIONS OF ALL PRINCIPAL BUILDINGS THEREON, BOUNDARY FENCES, APPARENT EASEMENTS, ROADWAYS AND VISIBLE ENCROACHMENTS, IF ANY, TO THE BEST OF MY KNOWLEDGE AND BELIEF.

THIS SURVEY IS MADE FOR THE USE OF THE PRESENT OWNERS OF THE PROPERTY, AND ALSO THOSE WHO PURCHASE, MORTGAGE, OR GUARANTEE THE TITLE THERETO WITHIN ONE (1) YEAR FROM DATE HEREON.

David F. Abell

DAVID F. ABELL
WISCONSIN REGISTERED LAND SURVEYOR, S-1596

ORDERED BY: ILENE BLACK
425 HILL STREET
WALWORTH, WISCONSIN 53185

November 2, 2005

DATE: November 2, 2005 JOB NUMBER - 05137
NOTE: THIS IS NOT A CERTIFIED COPY UNLESS SEALED.

VA1920-1

009-1003