

ABELL
SURVEYING & MAPPING

1140 SEQUOIA STREET • DELAVAN, WISCONSIN 53115
262-728-6737

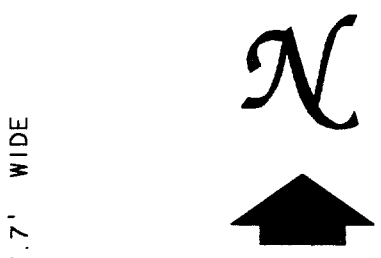
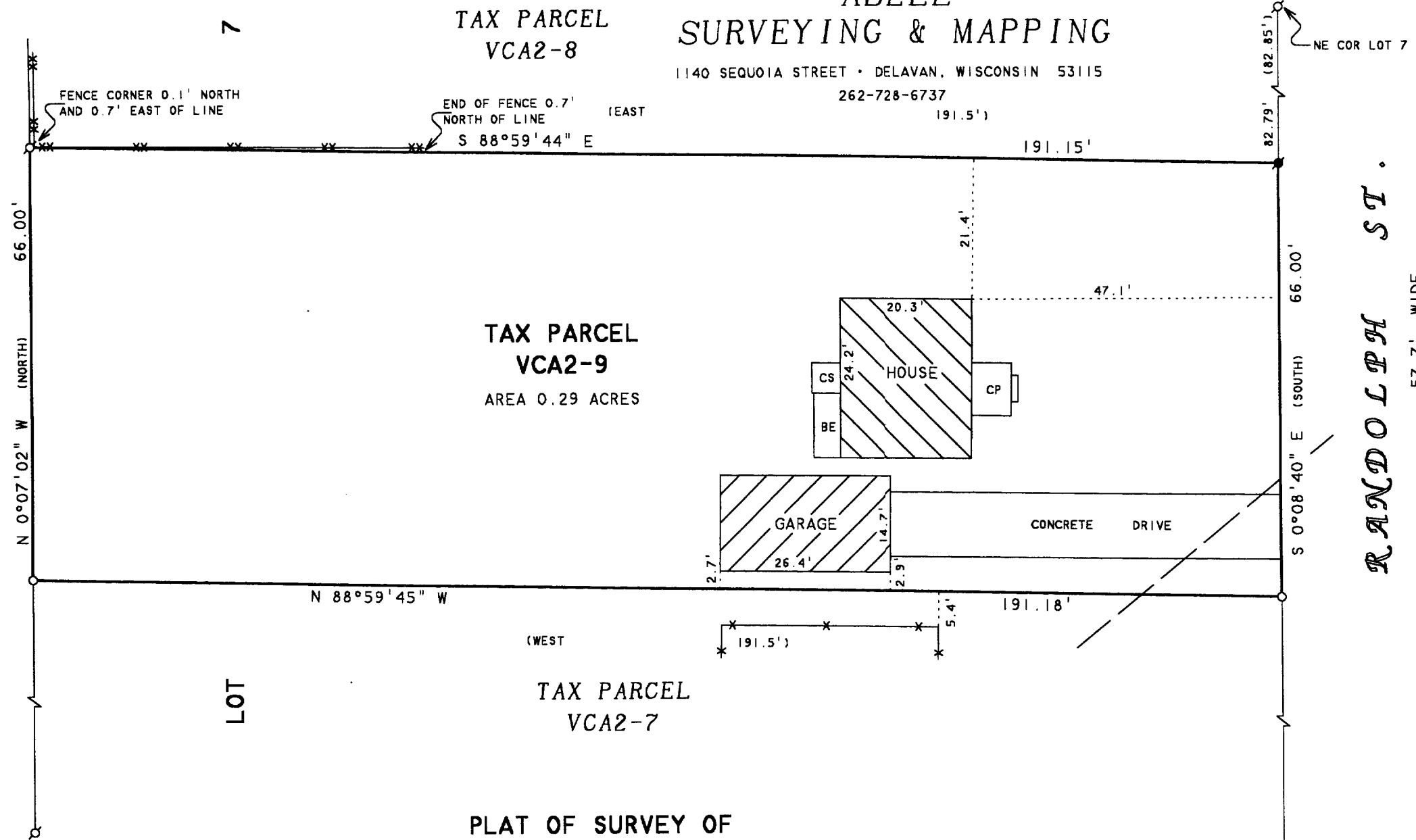

SCALE 1"=20'

LEGEND

- - IRON PIPE FOUND
- - IRON ROD FOUND
- - 1" DIA. IRON PIPE SET
- - CONCRETE MONUMENT FOUND
- () - RECORDED AS
- CP - CONCRETE PORCH
- CS - CONCRETE STOOP
- BE - BASEMENT ENTRY
- * - WOOD FENCE
- ** - CHAINLINK FENCE
- - OVERHEAD UTILITY LINES

NOTE: BEARINGS ARE REFERENCED TO EXISTING SURVEY RECORDS.

PLAT OF SURVEY OF

BEGINNING 82.85 FEET SOUTH OF THE N.E. CORNER OF LOT 7 OF CLARKE'S SECOND ADDITION TO THE VILLAGE OF WALWORTH, WALWORTH COUNTY, WISCONSIN AS PER PLAT THEREOF RECORDED IN THE OFFICE OF THE REGISTER OF DEEDS IN AND FOR THE COUNTY OF WALWORTH AND THE STATE OF WISCONSIN: THENCE SOUTH 66 FEET; THENCE WEST 191.5 FEET; THENCE NORTH 66 FEET; THENCE EAST 191.5 FEET TO THE PLACE OF BEGINNING.

I HEREBY CERTIFY THAT I HAVE SURVEYED THE ABOVE DESCRIBED PROPERTY AND THAT THE ABOVE MAP IS A TRUE REPRESENTATION THEREOF AND SHOWS THE SIZE AND LOCATION OF THE PROPERTY, ITS EXTERIOR BOUNDARIES, THE LOCATION OF ALL VISIBLE STRUCTURES AND DIMENSIONS OF ALL PRINCIPAL BUILDINGS THEREON, BOUNDARY FENCES, APPARENT EASEMENTS, ROADWAYS AND VISIBLE ENCROACHMENTS, IF ANY, TO THE BEST OF MY KNOWLEDGE AND BELIEF.

THIS SURVEY IS MADE FOR THE USE OF THE PRESENT OWNERS OF THE PROPERTY, AND ALSO THOSE WHO PURCHASE, MORTGAGE, OR GUARANTEE THE TITLE THERETO WITHIN ONE (1) YEAR FROM DATE HEREON.

David F. Abell

DAVID F. ABELL
WISCONSIN REGISTERED LAND SURVEYOR, S-1596

February 24, 2003

DATE: February 24, 2003 JOB NUMBER - 03017
NOTE: THIS IS NOT A CERTIFIED COPY UNLESS SEALED.

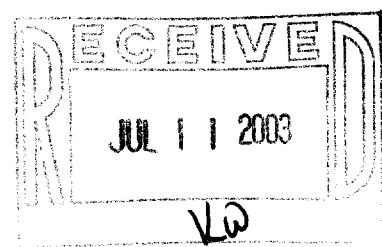

ORDERED BY: THE RAULAND AGENCY
P.O. BOX 159
WALWORTH, WI. 53184

VCA2-9

009-859