

PREPARED FOR:  
 RAULAND AGENCY INC  
 118 KENOSHA ST.  
 P.O. BOX 159  
 WALWORTH, WI  
 53184

# PLAT OF SURVEY

-OF-

J.K. SURVEYING INC.  
 N3705 WILLOWBEND LANE  
 LAKE GENEVA, WI, 53147  
 262-248-3697

*THE EAST 60 FEET OF LOT 19, PHILLIPS ADDITION TO  
 THE VILLAGE OF WALWORTH, WALWORTH COUNTY,  
 WISCONSIN.*

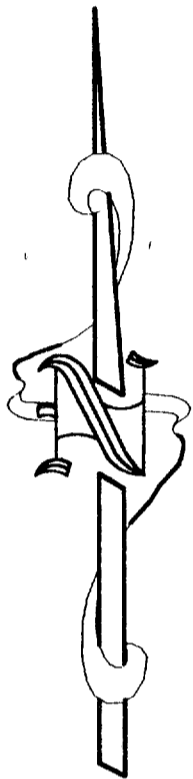

NOTE : BEARINGS ARE ASSUMED !

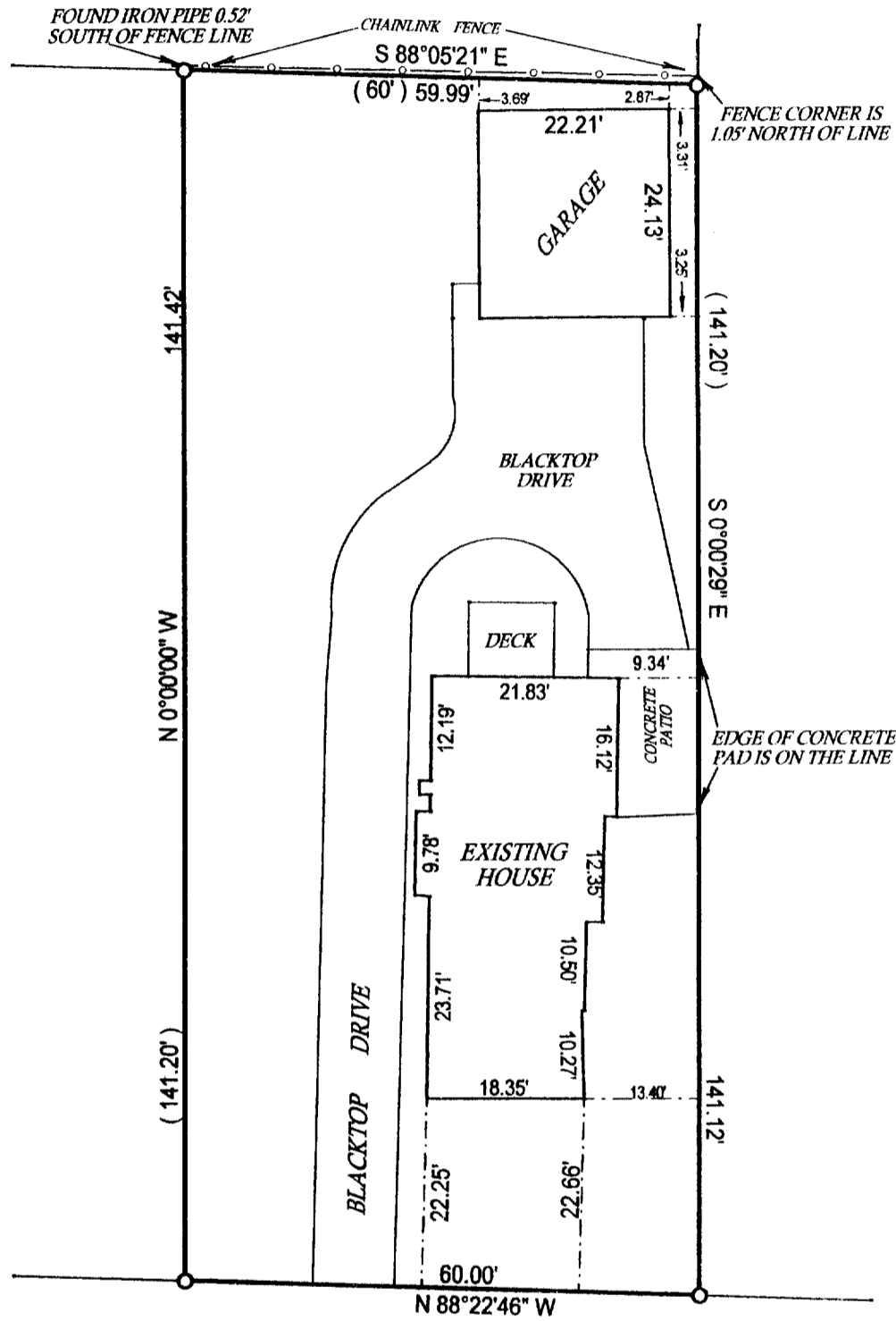

**PHILLIPS STREET**

(49.5' WIDE AS PLATTED)

DEC 17 2002  
 DH

- ( ) = recorded as
- = found iron bar
- = found iron pipe
- = set iron pipe
- = set iron bar
- SCALE 1" = 20'
- JOB # 02-505
- TAX ID # VPA 00014

COMPARE LEGAL DESCRIPTION ABOVE AND DRAWING WITH DEED. FOR BUILDING RESTRICTIONS AND EASEMENTS NOT SHOWN REFER TO DEED, ABSTRACT SOURCES AND LOCAL MUNICIPAL CODES. NOTIFY THE SURVEYOR IMMEDIATELY OF ANY DISCREPANCY.

"I hereby certify that the above described property was surveyed under my supervision and that the above map is a true representation thereof and shows the size and location of all visible structures, apparent easements and encroachments if any."  
 This survey is made for the present owners of the property, and those who purchase, mortgage, or guarantee the title thereto, within one year from the date hereof.

DATED THIS 08 TH, DAY OF OCTOBER 20 02.



*John P. Krott*  
 JOHN KROTT S - 2258  
 Wisconsin Registered Land Surveyor  
 (original if signed in red)

VPA-14

009-807