

ABELL
SURVEYING & MAPPING

1140 SEQUOIA STREET • DELAVAN, WISCONSIN 53115
262-728-6737

NOTE: BEARINGS ARE REFERENCED TO
CERTIFIED SURVEY MAP NO. 2851.



SCALE 1"=20'

LEGEND

- ⊕ - IRON PIPE FOUND
- - 1" DIA. IRON PIPE SET
- - 3/4" DIA. IRON ROD SET
- () - RECORDED AS

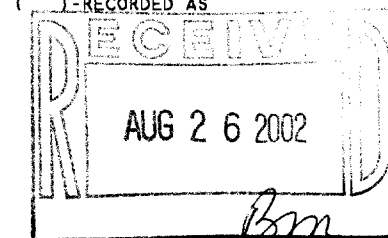

PLAT OF SURVEY OF

LOT 9, BOOKHAM SUBDIVISION, LOCATED IN THE
VILLAGE OF WALWORTH, WALWORTH COUNTY, WISCONSIN.

I HEREBY CERTIFY THAT I HAVE SURVEYED THE ABOVE DESCRIBED PROPERTY AND THAT THE ABOVE MAP IS A TRUE REPRESENTATION THEREOF AND SHOWS THE SIZE AND LOCATION OF THE PROPERTY, ITS EXTERIOR BOUNDARIES, THE LOCATION OF ALL VISIBLE STRUCTURES AND DIMENSIONS OF ALL PRINCIPAL BUILDINGS THEREON, BOUNDARY FENCES, APPARENT EASEMENTS, ROADWAYS AND VISIBLE ENCROACHMENTS, IF ANY, TO THE BEST OF MY KNOWLEDGE AND BELIEF.

THIS SURVEY IS MADE FOR THE USE OF THE PRESENT OWNERS OF THE PROPERTY, AND ALSO THOSE WHO PURCHASE, MORTGAGE, OR GUARANTEE THE TITLE THERETO WITHIN ONE (1) YEAR FROM DATE HEREON.

David F. Abell

DAVID F. ABELL
WISCONSIN REGISTERED LAND SURVEYOR, S-1596

May 8, 2002

DATE: *May 8, 2002* JOB NUMBER - 02054
NOTE: THIS IS NOT A CERTIFIED COPY UNLESS SEALED.

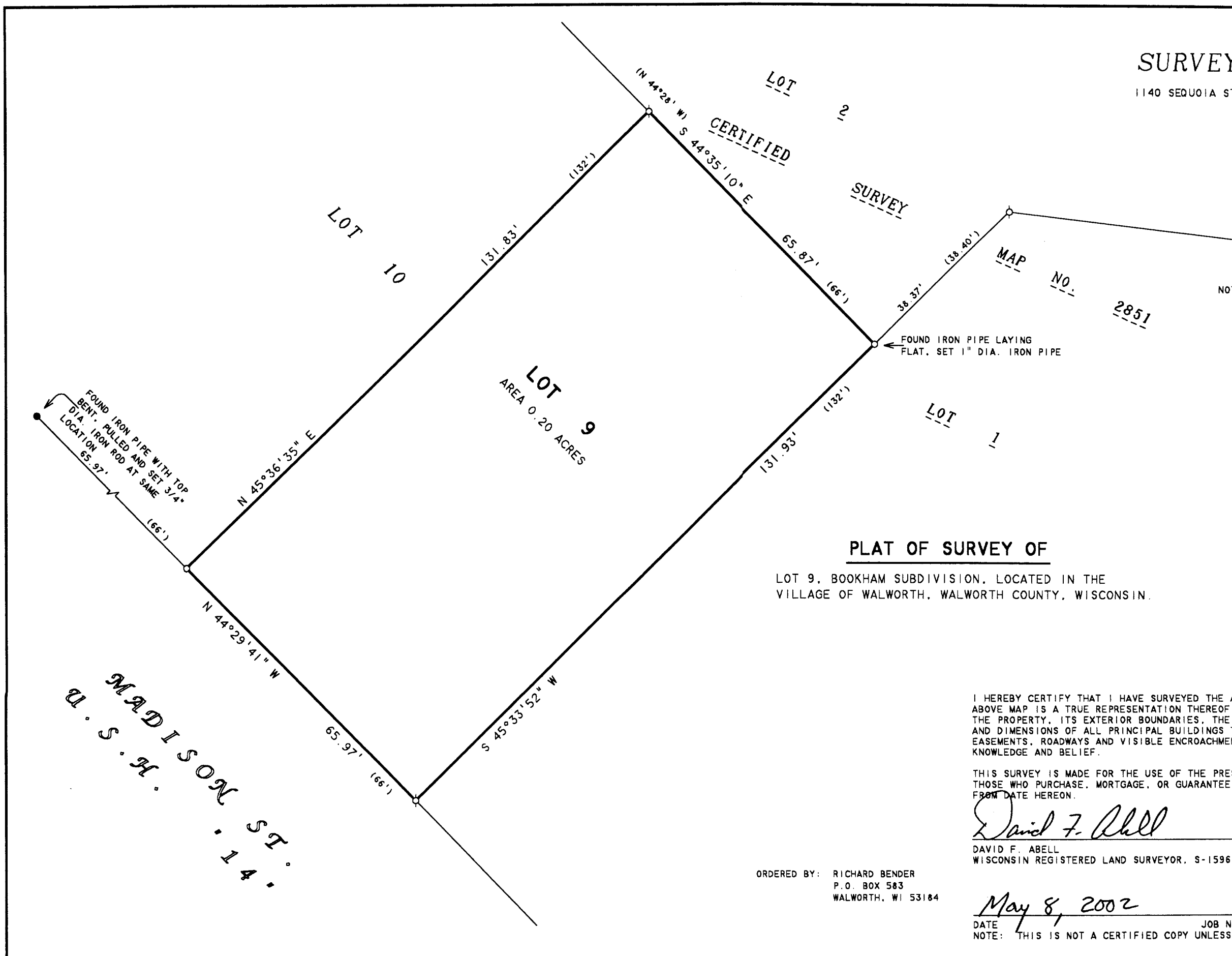

MADISON ST.
U. S. H. 14.

ORDERED BY: RICHARD BENDER
P.O. BOX 583
WALWORTH, WI 53184

VBS 8

009-798