



ABELL SURVEYING & MAPPING

1140 SEQUOIA STREET • DELAVAN, WISCONSIN 53115
262-728-6737

LOT 10

LOT 11
AREA 0.28 ACRES

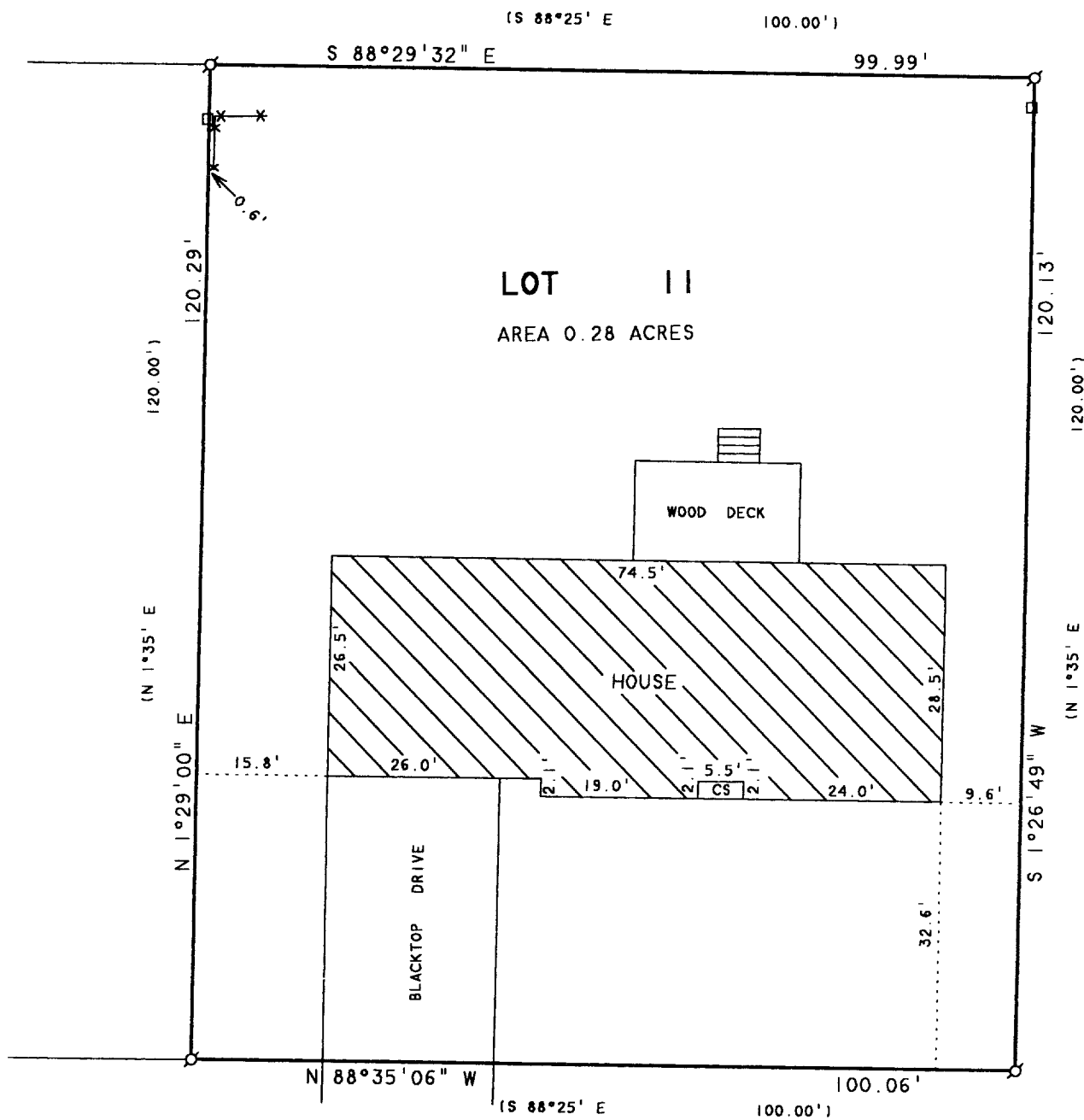

 SCALE 1" = 20'
 LEGEND
 ○ - IRON PIPE FOUND
 □ - UTILITY PED.
 CS - CONCRETE STOOP
 * - WOOD FENCE
 () - RECORDED AS



THISLEDOWN LANE

PLAT OF SURVEY OF

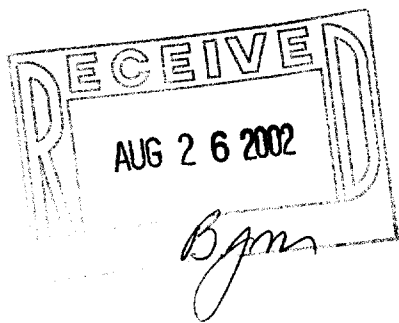
LOT 11, FIRST ADDITION TO THE MEADOWS OF WALWORTH,
LOCATED IN THE VILLAGE OF WALWORTH, WALWORTH,
COUNTY, WISCONSIN.



I HEREBY CERTIFY THAT I HAVE SURVEYED THE ABOVE DESCRIBED PROPERTY AND THAT THE ABOVE MAP IS A TRUE REPRESENTATION THEREOF AND SHOWS THE SIZE AND LOCATION OF THE PROPERTY, ITS EXTERIOR BOUNDARIES, THE LOCATION OF ALL VISIBLE STRUCTURES AND DIMENSIONS OF ALL PRINCIPAL BUILDINGS THEREON, BOUNDARY FENCES, APPARENT EASEMENTS, ROADWAYS AND VISIBLE ENCROACHMENTS, IF ANY, TO THE BEST OF MY KNOWLEDGE AND BELIEF.

THIS SURVEY IS MADE FOR THE USE OF THE PRESENT OWNERS OF THE PROPERTY, AND ALSO THOSE WHO PURCHASE, MORTGAGE, OR GUARANTEE THE TITLE THERETO WITHIN ONE (1) YEAR FROM DATE HEREON.

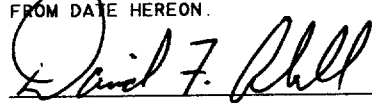
 DAVID F. ABELL
 WISCONSIN REGISTERED LAND SURVEYOR. S-1596

ORDERED BY: RASMUSSEN LAW OFFICE
113 KENOSHA STREET
WALWORTH, WI 53184

June 17, 2002
 DATE JOB NUMBER - 02065
 NOTE: THIS IS NOT A CERTIFIED COPY UNLESS SEALED.