

# PLAT OF SURVEY

- OF -

J.K. SURVEYING  
JEFFREY L. KIMPS R.L.S.  
7561 336TH AVE  
BURLINGTON WI. 53105  
262-537-4274

LOT 6 OF VALLEY SUBDIVISION, LOCATED IN SECTION 22 TOWN 1 NORTH, RANGE 16 EAST,  
VILLAGE OF WALWORTH, WALWORTH COUNTY, WISCONSIN.

PREPARED FOR :  
BASSO BUILDERS  
LAKE GENEVA WI.

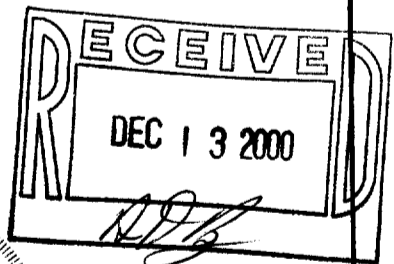
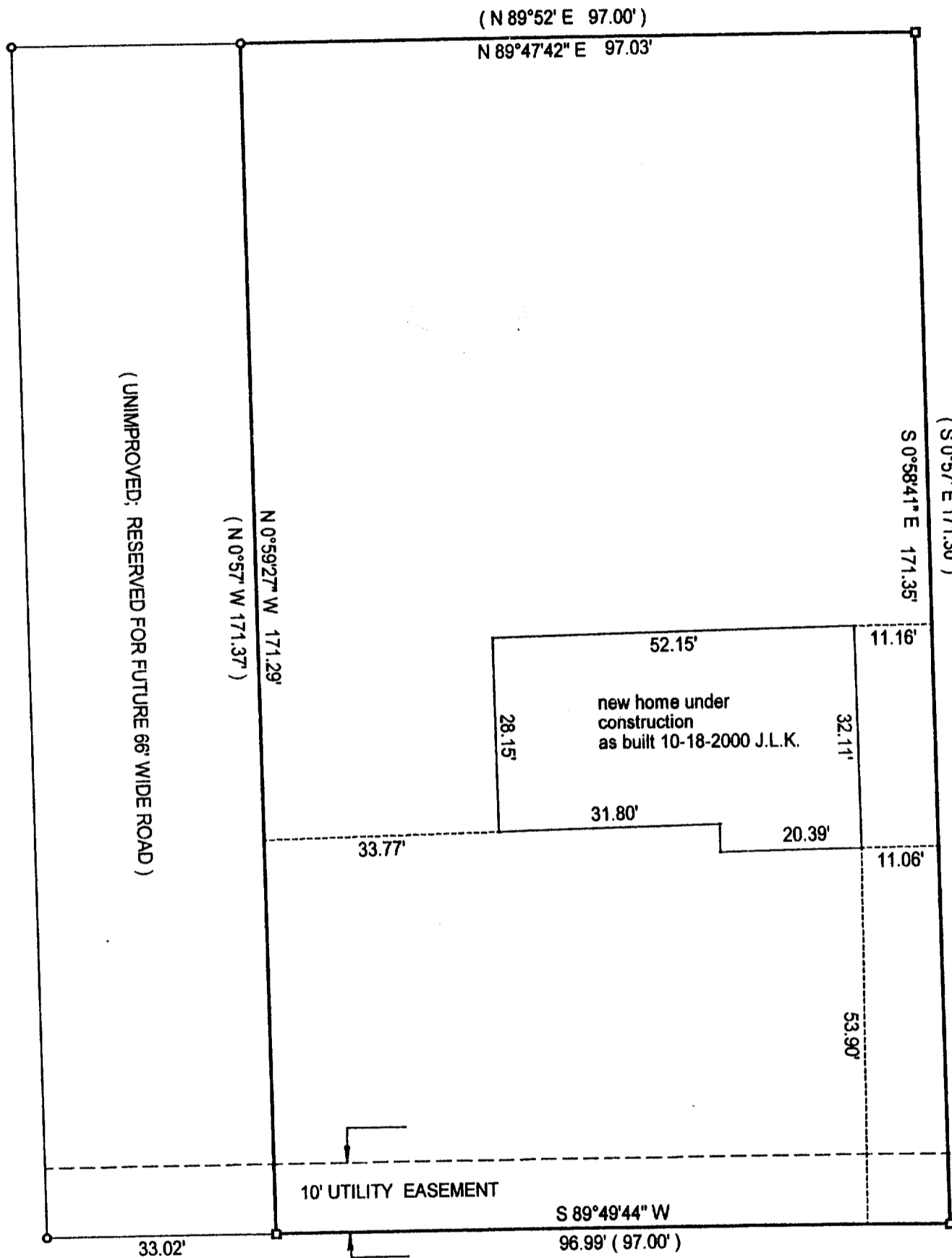

CASEY LANE

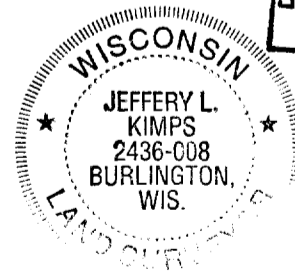

REVISED 10-18-2000  
AS BUILT SURVEY

- ( ) = recorded as
- = found iron bar
- = found iron pipe
- = set iron pipe
- = set iron bar

SCALE 1" = 20'

JOB # 00-364

TAX ID #

COMPARE LEGAL DESCRIPTION ABOVE AND DRAWING WITH DEED. FOR BUILDING RESTRICTIONS AND EASEMENTS NOT SHOWN REFER TO DEED, ABSTRACT SOURCES AND LOCAL MUNICIPAL CODES. NOTIFY THE SURVEYOR IMMEDIATELY OF ANY DISCREPANCY.

"I hereby certify that I have surveyed the above described property and that the above map is a true representation thereof and shows the size and location of all visible structures, apparent easements and encroachments if any."

This survey is made for the present owners of the property, and those who purchase, mortgage, or guarantee the title thereto, within one year from the date hereof.

*Jeffrey L. Kimps*  
JEFFREY L. KIMPS S - 2436  
Wisconsin Registered Land Surveyor  
(original if signed in red)

DATED THIS 27 TH, DAY OF AUGUST 20 00 .

VUA-6

069-741