

VANDERSTAPPEN SURVEYING, INC.
 1114 N. Seminary Ave.
 Woodstock, Illinois 60098
 (815) 337-8310

PLAT OF SURVEY

Lot 3 in The Meadows of Walworth, being a Subdivision located in the Northwest Quarter of the Northwest Quarter of Section 27, Township 1 North, Range 16, East of the Third Principal Meridian, according to the Plat thereof, recorded August 4, 1972 in Volume 17 of Plats, page 3, in Walworth County, Wisconsin.

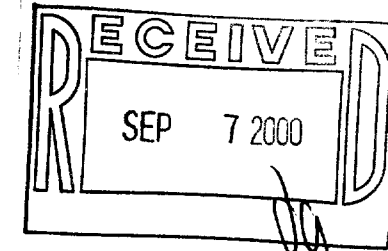

U.S. ROUTE 14

KNOLL

ROAD

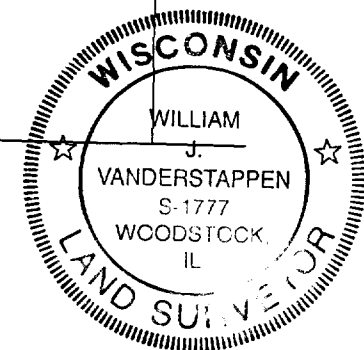
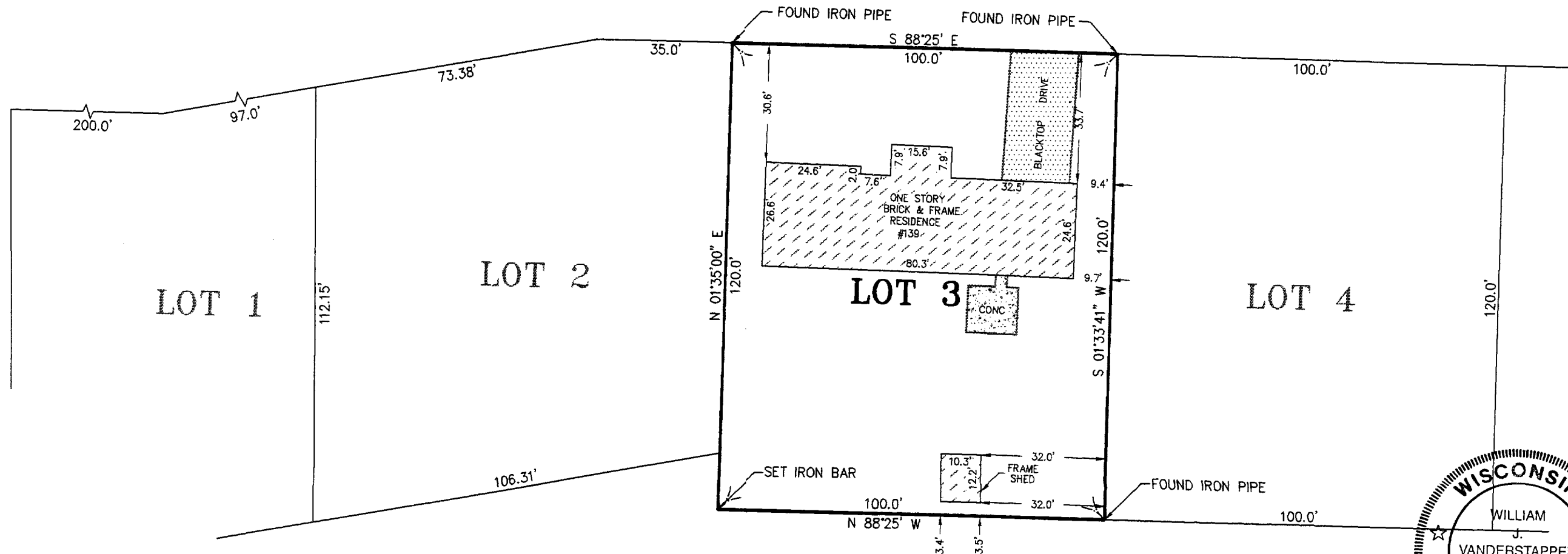

STATE OF ILLINOIS)
) S.S.
 COUNTY OF McHENRY)

I hereby certify that we have surveyed the premises above described, and that the plat hereon is a true representation of said survey.

Dated at Woodstock, McHenry County, Illinois, 9/25, A.D., 1995
 VANDERSTAPPEN SURVEYING, INC.

By: William J. Vanderstappen
 Wisconsin Registered Land Surveyor, No. S-1777

CLIENT: RICHARD BURTON
 DRAWN BY: ST CHK'ED BY: WJV
 SCALE: 1"=30' SEC. 27 T. 1 R. 16 E.
 JOB NO.: 950413 FLD. BK. 5 PAGE 37
 ALL DISTANCES SHOWN IN FEET AND DECIMAL PARTS THEREOF
 CORRECTED TO 68° F.

NOTE: Only those Building Line Restrictions or Easements shown on a Recorded Subdivision Plat are shown hereon unless the description ordered to be surveyed contains a proper description of the required building lines or easements.
 Compare your description and site markings with this plat and AT ONCE report any discrepancies.

X VMW-4 009-731