

RECEIVED  
APR 18 1997

WALWORTH COUNTY  
SURVEYING & MAPPING  
727 HENRY STREET  
LAKE GENEVA, WISCONSIN  
414-248-0505

PLAT OF SURVEY OF  
LOTS 9 AND 10 OF BOOKHAM SUBDIVISION,  
LOCATED IN SECTION 21, T 1 N, R 16 E,  
VILLAGE OF WALWORTH, WALWORTH COUNTY,  
WISCONSIN.

ORDERED BY: RASMUSSEN LAW OFFICES  
113 KENOSHA STREET  
WALWORTH, WISCONSIN  
53184

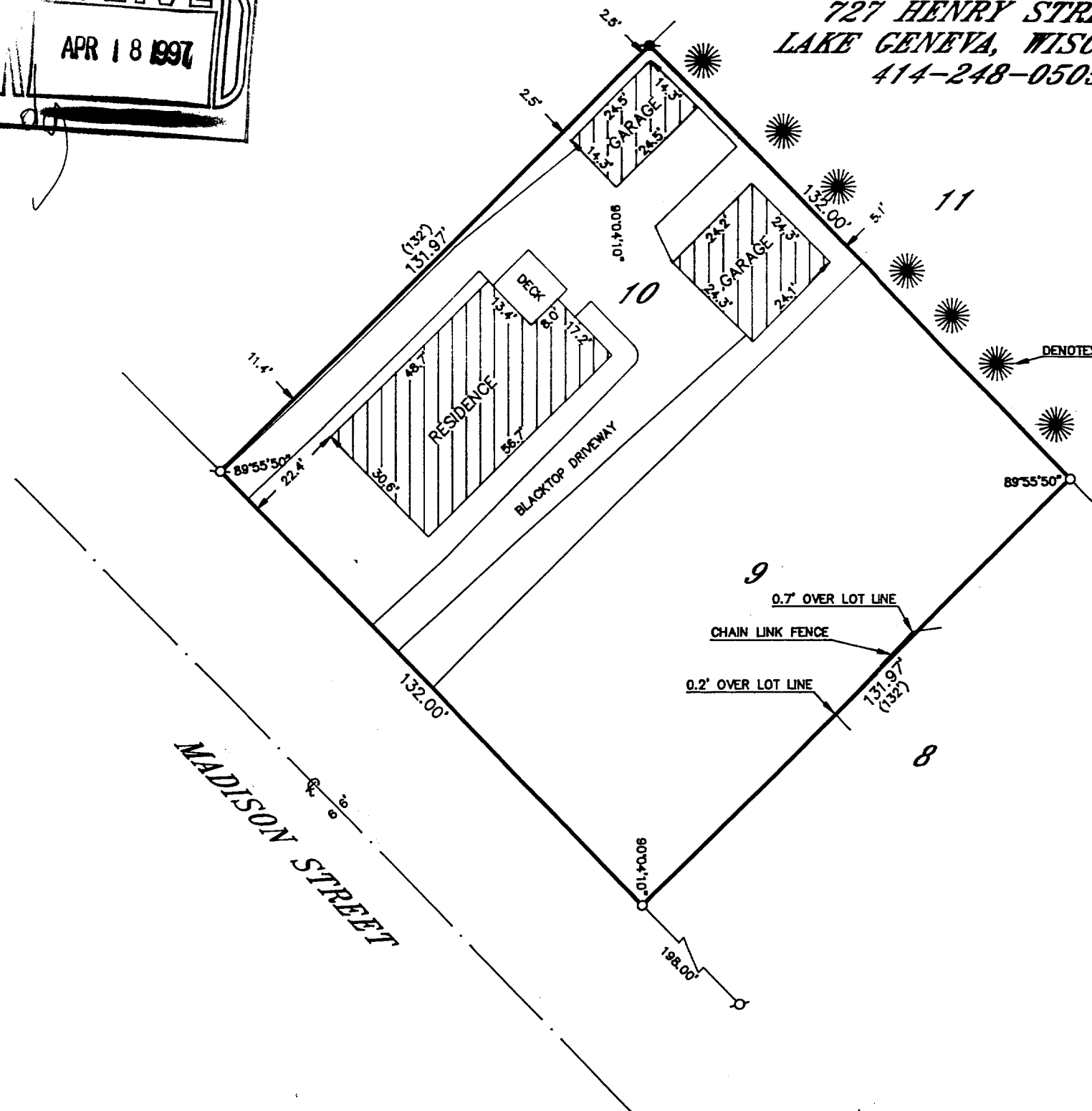

DENOTES EVERGREEN TREE

GRAPHIC SCALE



( IN FEET )  
1 inch = 30 ft.

- ⊘-IRON PIPE FOUND
- ⊙-IRON ROD FOUND
- CONCRETE MONUMENT FOUND
- IRON PIPE PLACED
- ( )-RECORDED AS

I HEREBY CERTIFY THAT I HAVE SURVEYED THE ABOVE DESCRIBED PROPERTY AND THAT THE ABOVE MAP IS A TRUE REPRESENTATION THEREOF AND SHOWS THE SIZE AND LOCATION OF THE PROPERTY, ITS EXTERIOR BOUNDARIES, THE LOCATION OF ALL VISIBLE STRUCTURES AND DIMENSIONS OF ALL PRINCIPAL BUILDINGS THEREON, BOUNDARY FENCES, APPARENT EASEMENTS, ROADWAYS AND VISIBLE ENCROACHMENTS, IF ANY, TO THE BEST OF MY KNOWLEDGE AND BELIEF.

THIS SURVEY IS MADE FOR THE USE OF THE PRESENT OWNERS OF THE PROPERTY AND ALSO THOSE WHO PURCHASE, MORTGAGE OR GUARANTEE THE TITLE THERE'IN WITHIN ONE (1) YEAR FROM DATE HEREOF.

*Robert M. Baerenwald*  
ROBERT M. BAERENWALD  
WISCONSIN REGISTERED LAND SURVEYOR, S-1508

DATE: Feb. 3, 1985  
JOB NO. 4539

NOTE: THIS IS NOT A CERTIFIED COPY UNLESS SEALED.

VBS-8  
VBS-9

009-597