

**PLAT OF SURVEY**

LEGAL DESCRIPTION  
 Lot 13 of Clarkes 2nd Addition Subdivision, Located in the Southwest 1/4 of Section 22, Town 1 North, Range 16 East, Village of Wauwatosa, County of Wauwatosa, State of Wisconsin.

Ordered by: Arlene Vorpage  
 Wauwatosa Realty  
 Post Office Box 215  
 Fontana, Wisconsin 53125

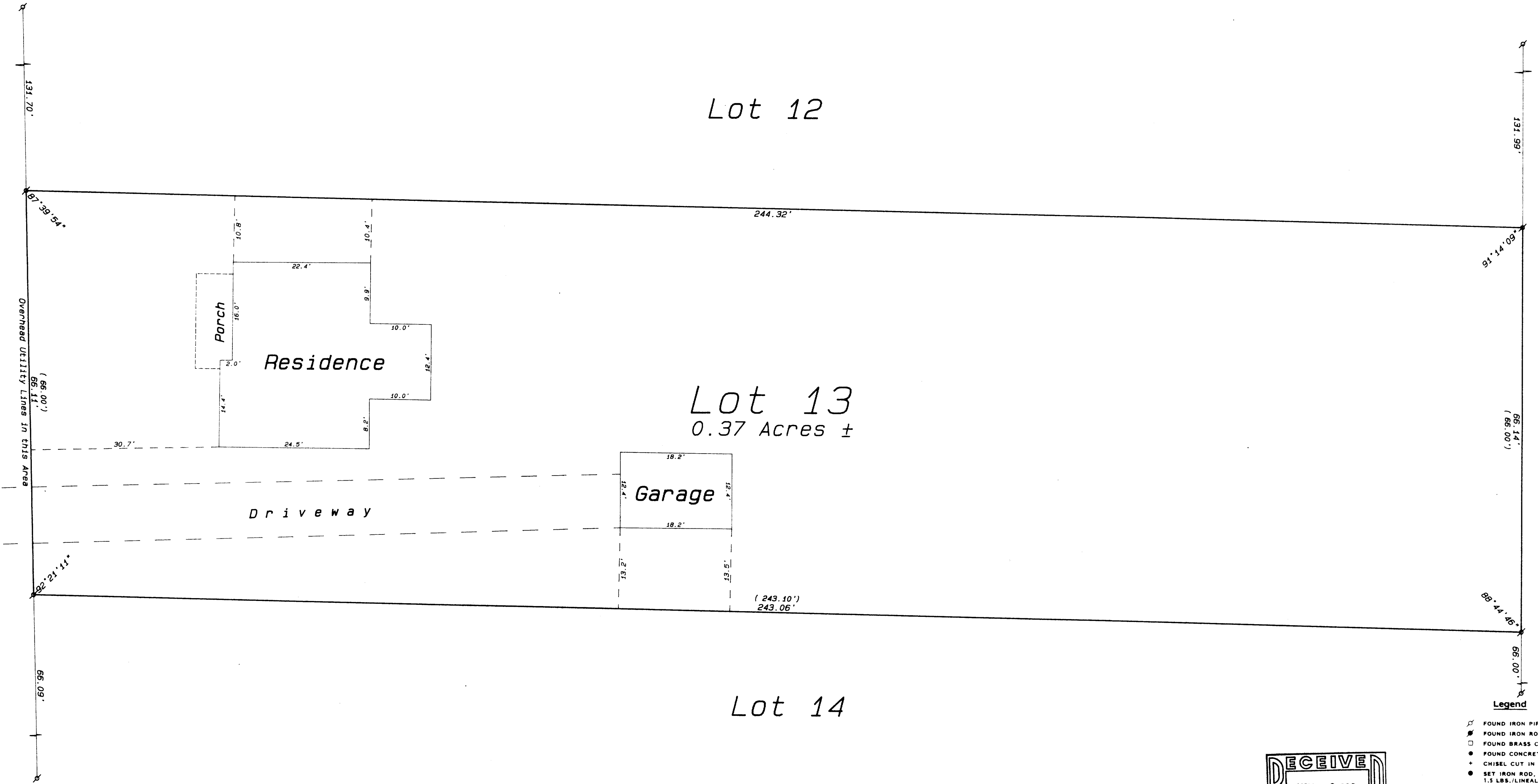

RECEIVED  
 NOV 2 1982

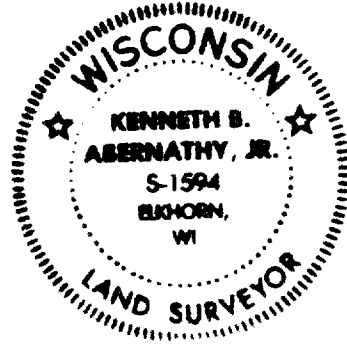

- Legend**
- ⊠ FOUND IRON PIPE
  - ⊠ FOUND IRON ROD
  - ⊠ FOUND BRASS-CAPPED MONUMENT
  - ⊠ FOUND CONCRETE MONUMENT
  - ⊠ CHISEL CUT IN CONCRETE
  - SET IRON ROD, 24" LONG, WEIGHING 1.5 LBS./LINEAL FT., 3/4" DIA.
  - SET IRON ROD, 30" LONG, WEIGHING 4.5 LBS./LINEAL FT., 1-1/16" DIA.
  - (\*\*)
  - RECORDED AS DIMENSION
  - - - EXISTING FENCE



SCALE: 1" = 10 FEET

"I hereby certify that I have surveyed the above described property and that the above map is a true representation thereof and shows the site and location of the property, its exterior boundaries, the location of all visible structures and dimensions of all principal buildings thereon, boundary fences, apparent easements, roadways and visible encroachments, if any."  
 "This survey is made for the use of the present owners of the property, and also those who purchase, mortgage, or guarantee the title thereto within one year from date hereof."

*Kenneth B. Abernathy, Jr.*  
 KENNETH B. ABERNATHY, JR.  
 WISCONSIN REGISTERED LAND SURVEYOR,  
 S-1594

Date: June 18, 1982 Job No. 1882-008