

DUNHAM SURVEYING, S.C.
 SURVEYING & SUBDIVIDING
 DELAVAN, WISCONSIN 53115

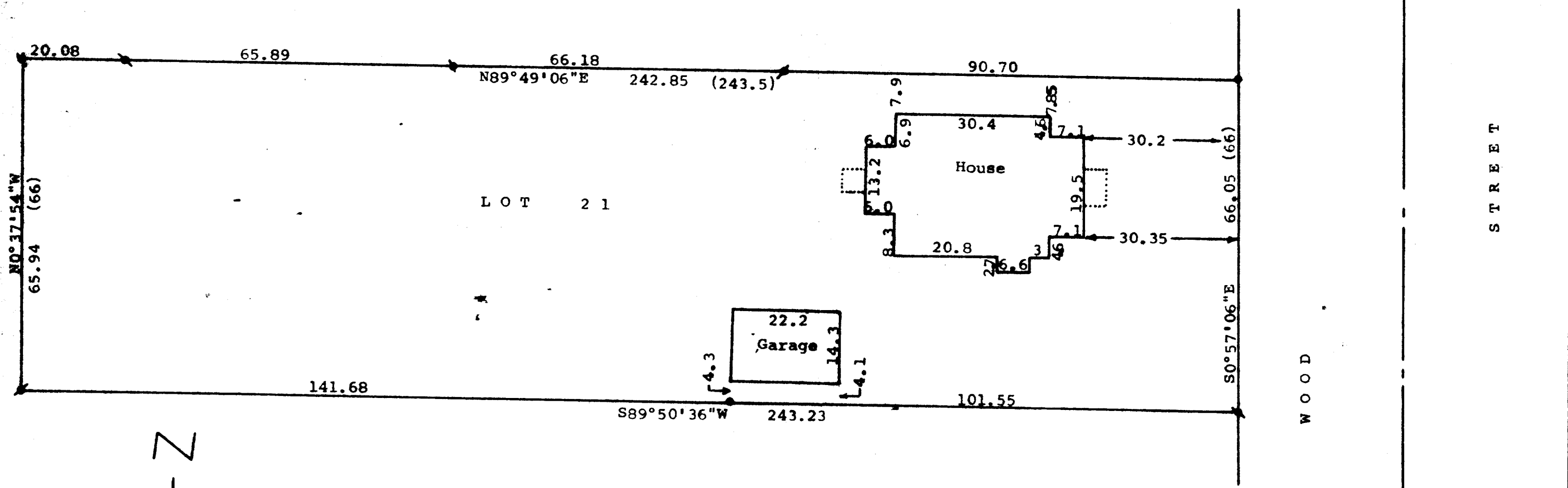

Scale - 1" = 20'
 ● = 1" Iron Rod Found
 ○ = 1" Iron Pipe Found
 ◐ = 3/4" Iron Pipe Found
 ○ = 3/4" X 24" Iron Pipe Set
 Bearings referenced to the north line of Lot 21 with the previously assumed bearing of N89°49'06"E
 (0.00) = recorded distance
 Survey ordered by:
 Churchill Real Estate
 322 Park Avenue
 Walworth, WI 53184

STATE OF WISCONSIN)
 COUNTY OF WALWORTH) SS
 I, George T. Dunham, Surveyor, certify that I have surveyed the property described as follows:
 Lot 21 of Clarke's 2nd Addition to the Village of Walworth, Walworth County, Wisconsin,
 and that the map shown above is a true representation thereof and shows the size and location of the property, its exterior boundaries, the location of all visible structures and dimensions of all principal buildings thereon, boundary fences, apparent easements, roadways and visible encroachments, if any, and that I have surveyed the property hereon described, according to the official records, to the best of my knowledge and belief.
 May 11, 1987

George T. Dunham
 George T. Dunham, Surveyor

