

DUNHAM SURVEYING, S. C.
 SURVEYING & SUBDIVIDING
 DELAVAN, WISCONSIN 53115

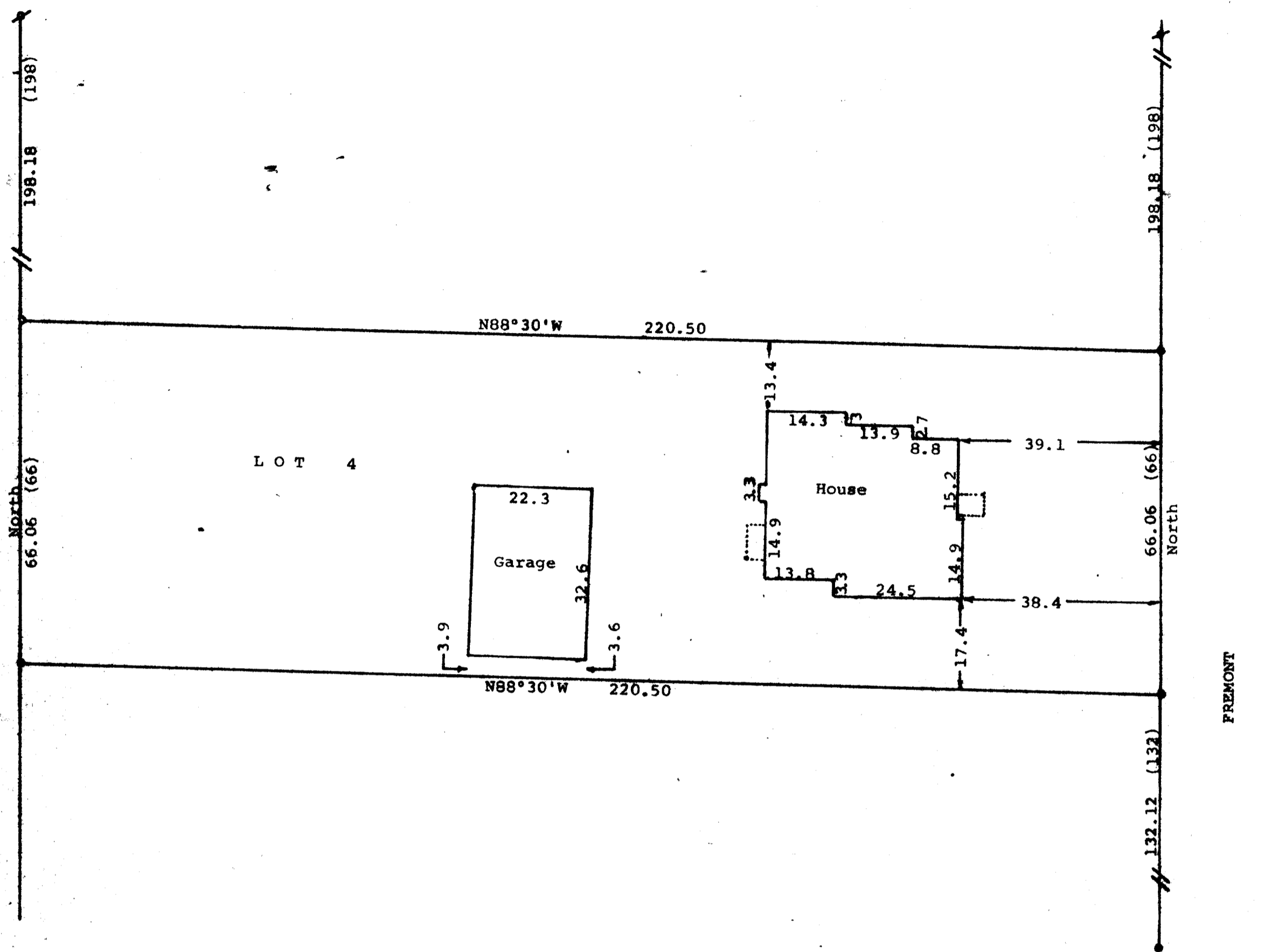
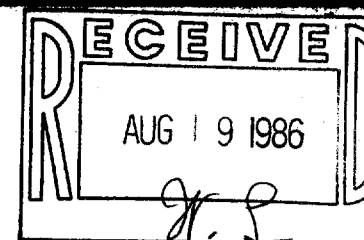

AVENUE

FREMONT

N

Scale - 1" = 20'
 * = 1" Iron Pipe Found
 • = 1" X 24" Iron Pipe Set
 ● = Concrete Monument Found
 (0.00) = recorded distance
 Survey ordered by:
 Churchill Real Estate
 322 Park
 Walworth, WI 53184
 Bearings are referenced to
 the West line of Fremont
 Street, assumed bearing of
 North.

STATE OF WISCONSIN) SS
 COUNTY OF WALWORTH) SS
 I, George T. Dunham, Surveyor, certify that I have surveyed the
 property described as follows:
 Lot 4 in Phillips Addition to the Village of Walworth, Walworth
 County, Wisconsin,
 and that the above map is a true representation thereof and shows the size
 and location of the property, its exterior boundaries, the location of all
 visible structures and dimensions of all principal buildings thereon,
 boundary fences, apparent easements, roadways and visible encroachments,
 if any, and that I have surveyed the property hereon described according
 to the official records to the best of my knowledge and belief.
 August 5, 1986

George T. Dunham
 George T. Dunham, Surveyor

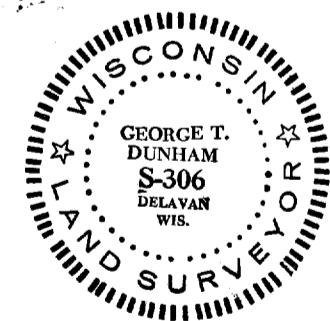

9-286