

DUNHAM SURVEYING, S.C.  
 SURVEYING & SUBDIVIDING  
 DELAVAN, WISCONSIN 53115

Owner: Howard Babcock

Bearings are referenced to the  
 southwesterly line of Madison  
 Street. Assumed bearing is  
 N44°00'00"W.

Intersection of the SE'y line  
 O. L. 32 of the Assessor's Plat  
 of the Village of Walworth with  
 the SW'y line of Madison Street.

- Scale - 1" = 20'  
 ⌀ = 3/4" Dia. Iron  
 Pipe Found  
 ○ = 1/2" Dia. Iron  
 Pipe Set  
 ● = 1" Dia. Iron  
 Pipe Set  
 x = Gas Tank Covers

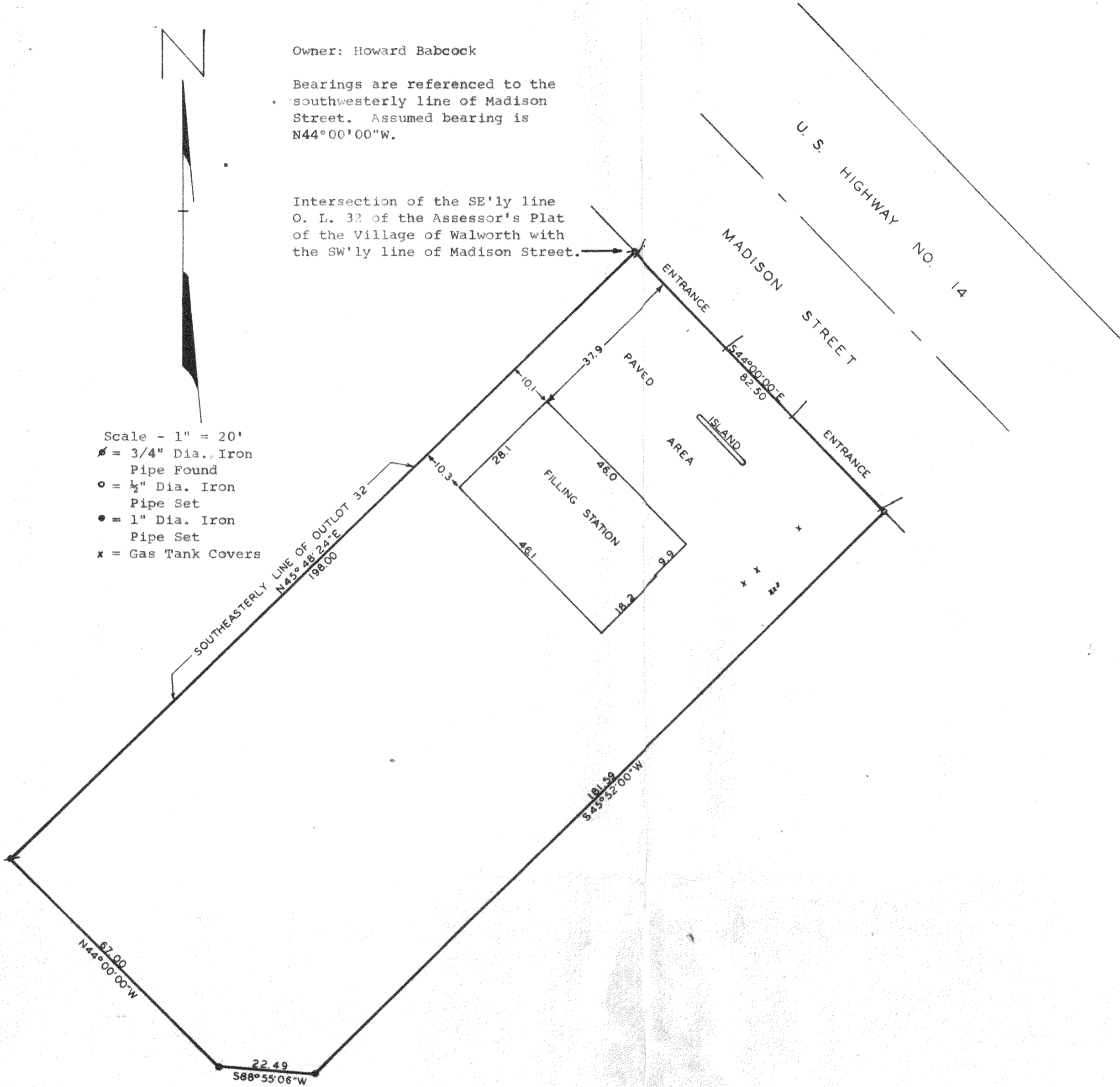

STATE OF WISCONSIN)  
 COUNTY OF WALWORTH) SS

I, George T. Dunham, Surveyor, certify that I have surveyed the property described as follows,  
 A parcel of land located in Block 3 of the Original Plat of the Village of Walworth, Walworth County, Wisconsin, described as follows: Beginning at the intersection of the Southeastery line of Outlet 32 of the Assessor's Plat of the Village of Walworth with the southwesterly line of Madison Street in said Village of Walworth; thence S44°00'00"E along the southwesterly line of said Madison Street 82.50 feet; thence S45°52'00"W 181.59 feet; thence S88°55'06"W 22.49 feet; thence N44°00'00"W 67.00 feet to the southeastery line of said Outlet 32; thence N45°48'24"E along said southeastery line 198.00 feet to the place of beginning, and that the above map is a true representation thereof and shows the size and location of the property, its exterior boundaries, the location of all visible structures and dimensions of all principal buildings thereon, boundary fences, apparent easements, roadways and visible encroachments, if any.  
 This survey is made for the use of the present owners of the property, and also those who purchase, mortgage, or guarantee the title thereto within one (1) year from date hereof.  
 October 27, 1982

*George T. Dunham*  
 George T. Dunham, Surveyor

