

GEORGE T. DUNHAM
SURVEYING & SUBDIVISION
DELANAV, WISCONSIN

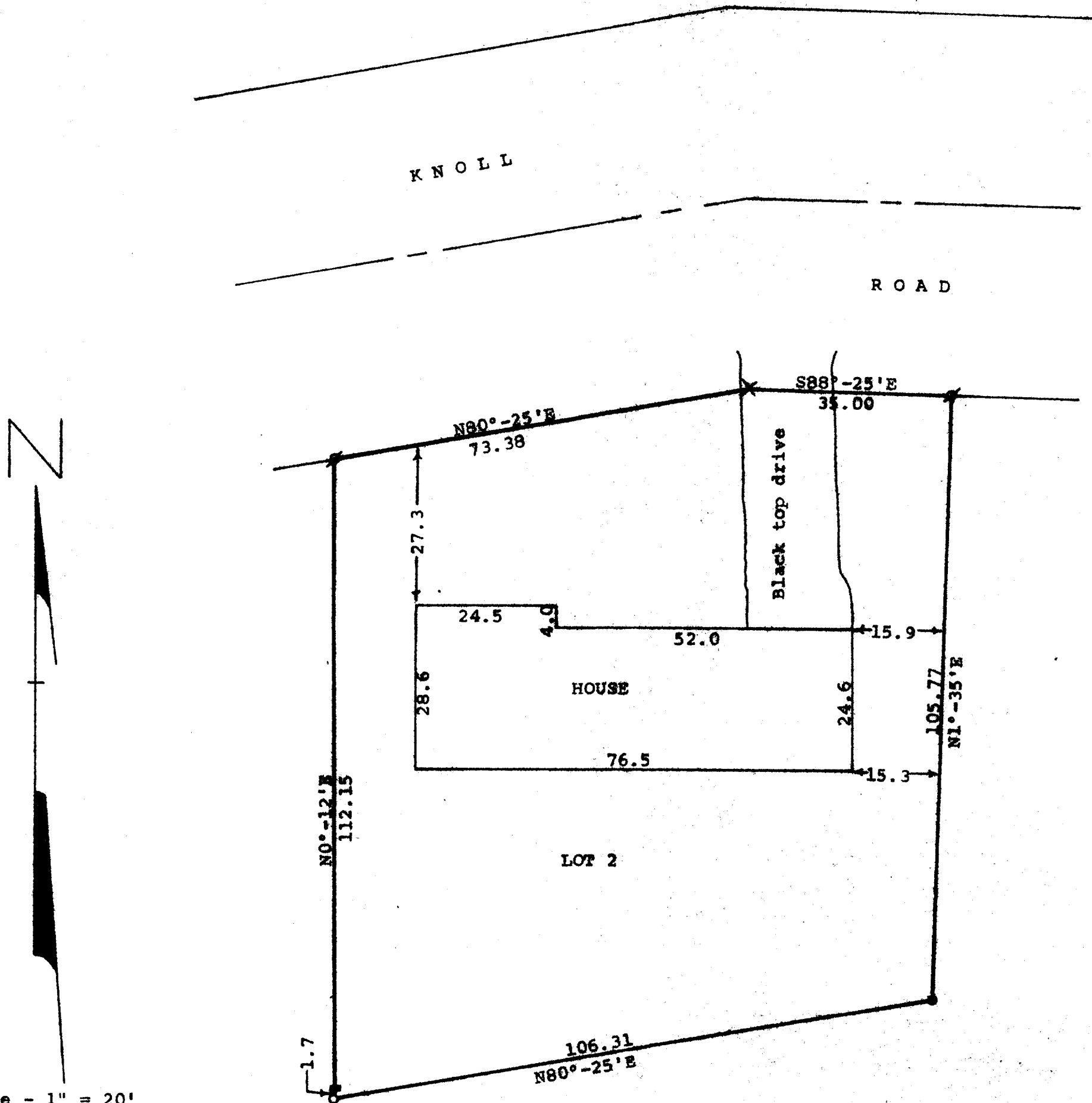

- Scale - 1" = 20'
- = Iron Pipe Found
 - = 2" Iron Pipe Found
 - ⊙ = Bent Iron Pipe Found, Reset Iron Pipe
 - = Telephone cable box
 - × = Spike

STATE OF WISCONSIN)
COUNTY OF WALWORTH) SS

I, James M. Dunham, Surveyor, certify that I have surveyed the property described as follows,
Lot 2 of The Meadows of Walworth, a subdivision located in the Northwest ¼ of the Northwest ¼ of Section 27, T 1 N, R 16 E, Village of Walworth, Walworth County, Wisconsin.

and the above map is a true representation thereof and shows the size and location of the property, its exterior boundaries, the location and dimensions of all structures thereon, fences, apparent easements and roadways and visible encroachments, if any. This survey is made for the exclusive use of the present owners of the property, and also those who purchase, mortgage, or guarantee the title thereto within one (1) year from date hereof; and as to them I warrant the accuracy of said survey and map.

August 23, 1976

James M. Dunham
James M. Dunham, Surveyor

