

PLAT OF SURVEY
LOT 1 OF DEAN SUBDIVISION
 LOCATED IN THE SE 1/4 SECTION 22
 TOWN 1 NORTH, RANGE 16 EAST
 VILLAGE OF WALWORTH
 WALWORTH COUNTY, WISCONSIN

WORK ORDERED BY:
 CRAIG UTESCH
 PO BOX 305
 WALWORTH, WI. 53184

FARRIS, HANSEN & ASSOCIATES, INC.
 ENGINEERING - ARCHITECTURE - SURVEYING
 7 RIDGWAY COURT P.O. BOX 437
 ELKHORN, WISCONSIN 53121
 OFFICE: (262) 723-2098 FAX: (262) 723-5886

REVISIONS

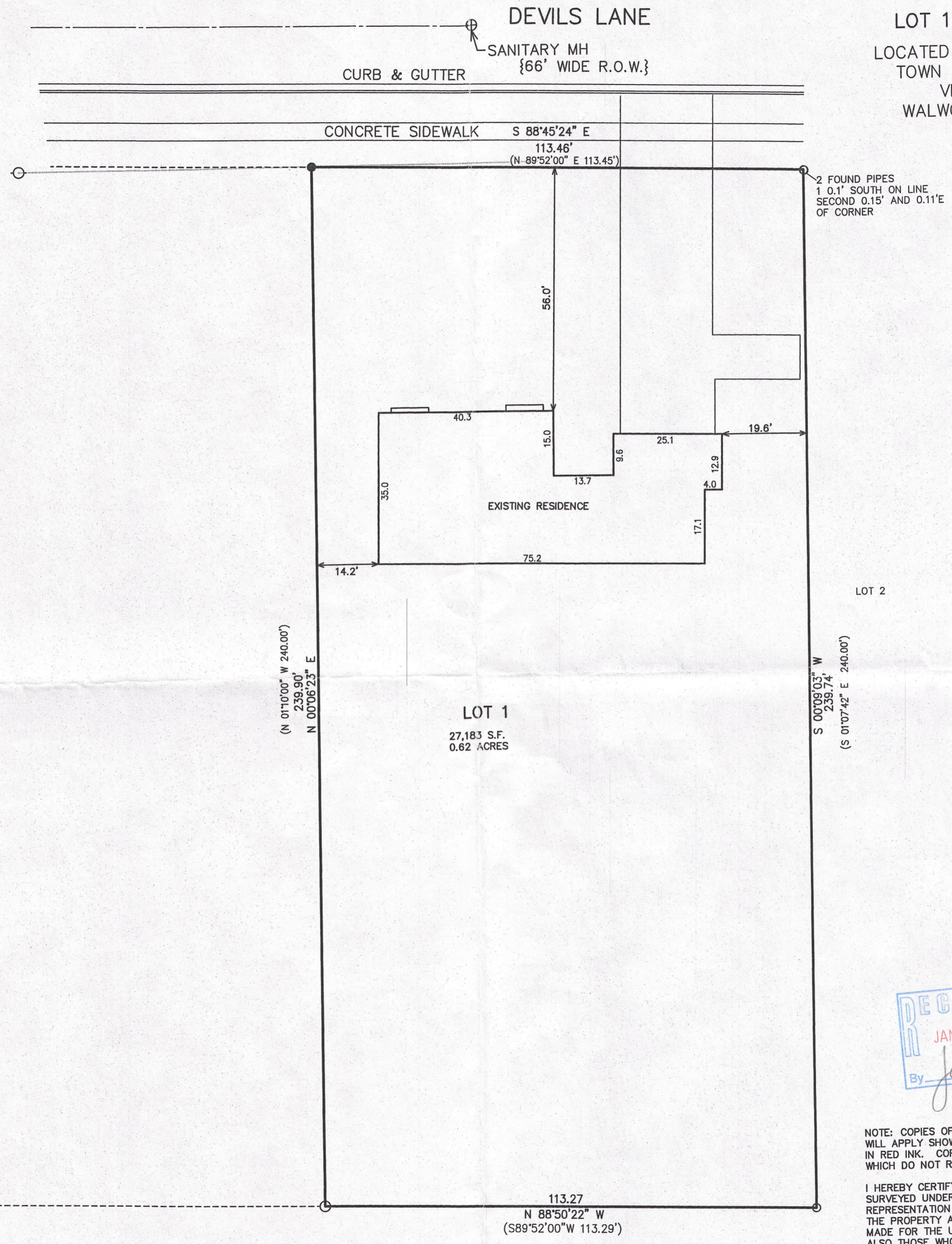
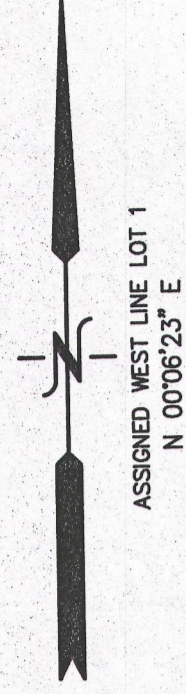

LOT 2

LOT 1
 27,183 S.F.
 0.62 ACRES

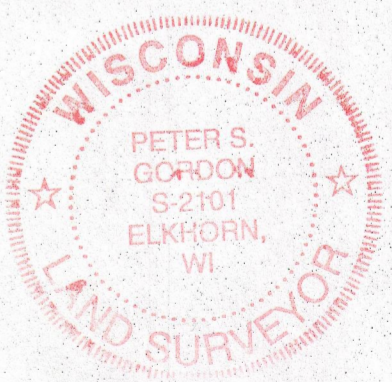
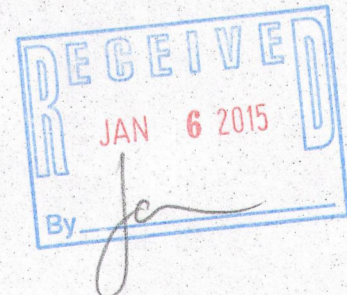

NOTE: COPIES OF THIS MAP TO WHICH THE FOLLOWING CERTIFICATE WILL APPLY SHOW THE SURVEYOR'S ORIGINAL SEAL AND SIGNATURE IN RED INK. COPIES BY ANY OTHER MEANS MAY HAVE ALTERATIONS WHICH DO NOT REPRESENT THE SURVEYOR'S WORK PRODUCT.

I HEREBY CERTIFY THAT THE ABOVE DESCRIBED PROPERTY HAS BEEN SURVEYED UNDER MY DIRECTION AND THAT THE ABOVE MAP IS A TRUE REPRESENTATION THEREOF AND SHOWS THE SIZE AND LOCATION OF THE PROPERTY AND ITS EXTERIOR BOUNDARIES. THIS SURVEY IS MADE FOR THE USE OF THE PRESENT OWNERS OF THE PROPERTY, AND ALSO THOSE WHO PURCHASE, MORTGAGE, OR GUARANTEE THE TITLE THERETO WITHIN ONE YEAR FROM THE DATE HEREOF.

DATED: NOVEMBER 12, 2014

Peter S. Gordon
 PETER S. GORDON R.L.S. 2101

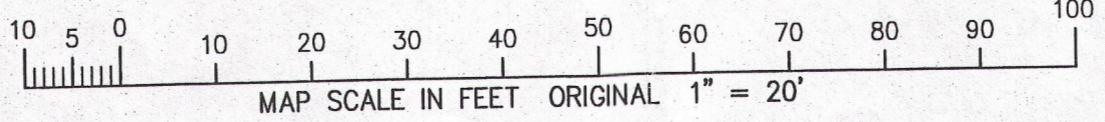

NOV 18 2014

X:\Projects\9163\DCAD\SURVEY

ved -1 009-1210