

PREPARED FOR:
 ALLISON OLESTON
 SHOREWEST REALTY
 830 E. GENEVA, ST.
 DELAVAN, WI 53115

PLAT OF SURVEY

- OF -

LOT 10 OF PHILLIP'S ADDITION A SUBDIVISION, LOCATED IN SECTION 21, TOWN 1 NORTH, RANGE 16 EAST, VILLAGE OF WALWORTH, WALWORTH COUNTY, WISCONSIN.

PATHFINDER SURVEYING, INC.
 W2888 KRUEGER RD.
 LAKE GENEVA, WI, 53147
 262-248-3697

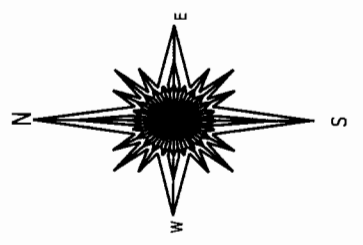
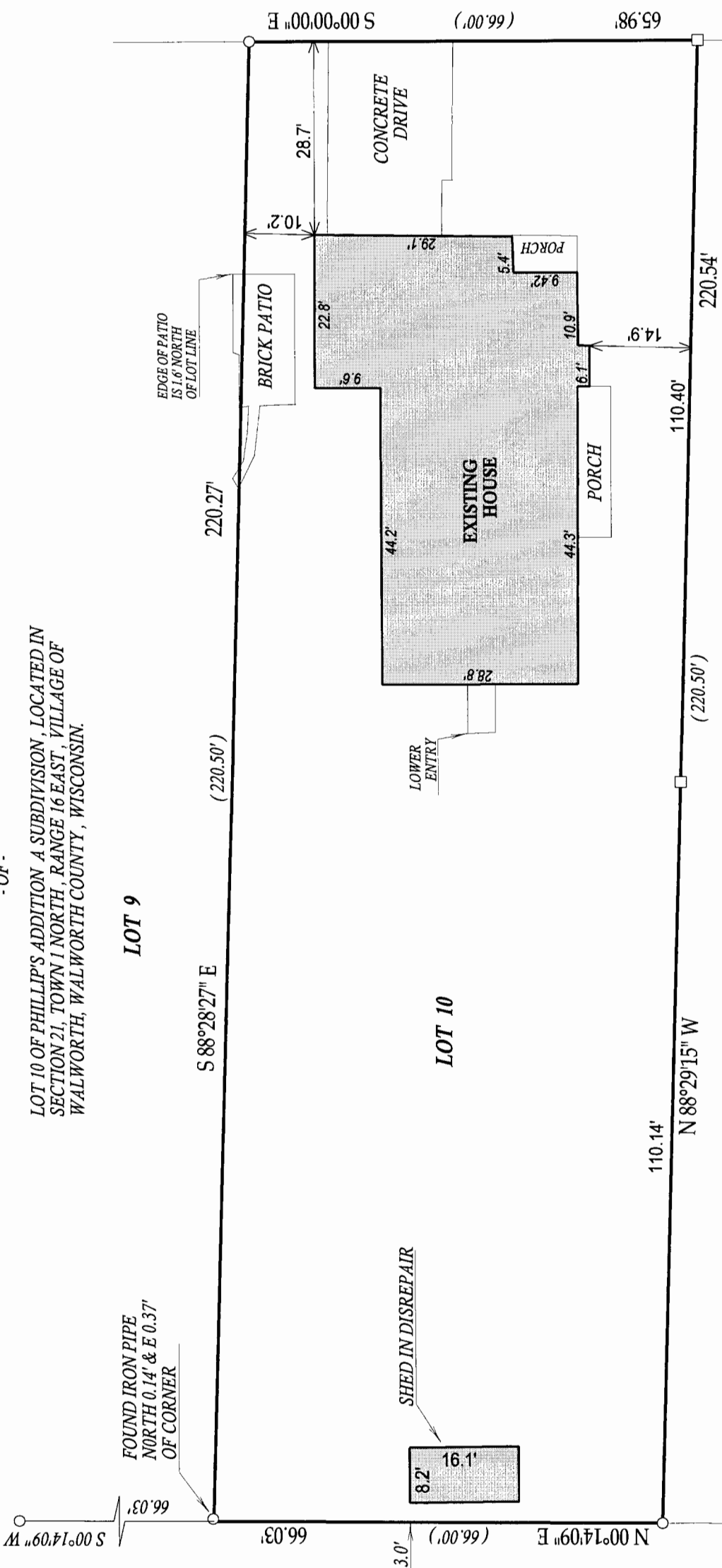

- () = recorded as
- = found iron bar
- = found iron pipe
- = set iron pipe
- = set iron bar

SCALE 1" = 20'

JOB # 06-243

TAXID # VPA 00008

COMPARE LEGAL DESCRIPTION ABOVE AND DRAWING WITH DEED. FOR BUILDING RESTRICTIONS AND EASEMENTS NOT SHOWN REFER TO DEED, ABSTRACT SOURCES AND LOCAL MUNICIPAL CODES. NOTIFY THE SURVEYOR IMMEDIATELY OF ANY DISCREPANCY.

"I hereby certify that I have surveyed the above described property and that the above map is a true representation thereof and shows the size and location of all visible structures, apparent easements and encroachments if any."

This survey is made for the present owners of the property, and those who purchase, mortgage, or guarantee the title thereto, within one year from the date hereof.

DATED THIS 18th, DAY OF MAY, 2006

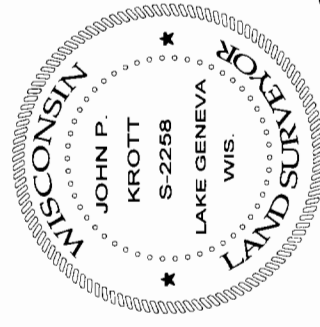

John P. Krott

JOHN KROTT S - 2258
 Wisconsin Registered Land Surveyor
 (original if signed in red)

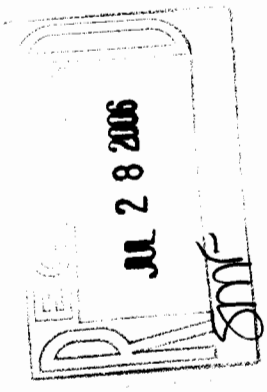

009-1026