

PREPARED FOR:  
HERMAN CESCHI  
W3908 VERN DR.  
LAKE GENEVA, WI  
53147

# PLAT OF SURVEY

PATHFINDER SURVEYING INC.  
UNIT D W2888 KRUGER RD.  
LAKE GENEVA WI. 53147

- OF -

THE WEST 110.8 FEET OF THE SOUTH 137 FEET OF LOT 15 OF CLARKE'S SECOND ADDITION TO THE VILLAGE OF WALWORTH, A SUBDIVISION LOCATED IN THE VILLAGE OF WALWORTH, WALWORTH COUNTY, WISCONSIN.

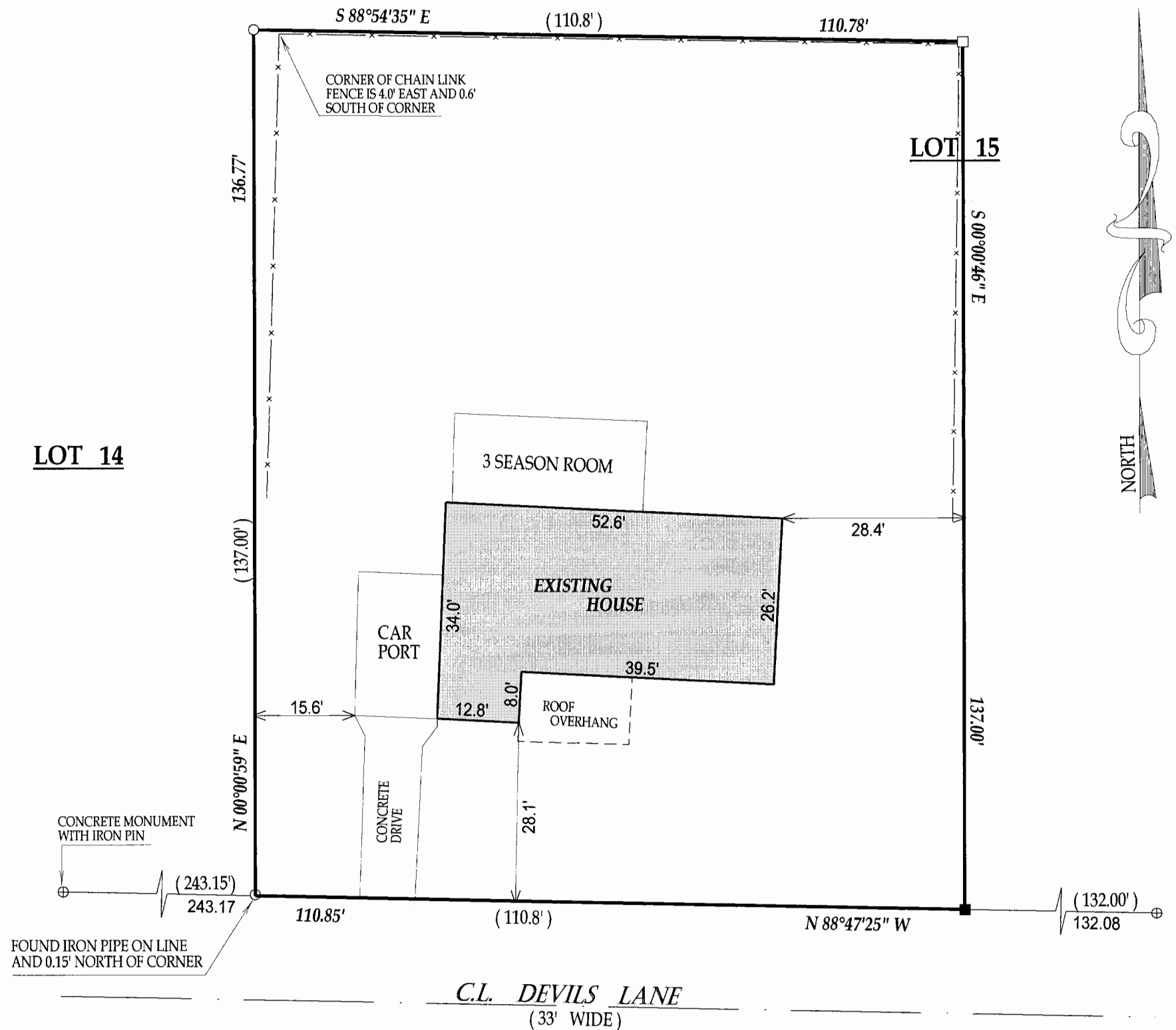

- ( ) = recorded as
- = found iron bar
- = found iron pipe
- = set iron pipe
- = set iron bar

SCALE 1" = 20'

JOB # 06-298

TAX ID # VCA200020

COMPARE LEGAL DESCRIPTION ABOVE AND DRAWING WITH DEED, FOR BUILDING RESTRICTIONS AND EASEMENTS NOT SHOWN, REFER TO DEED, ABSTRACT SOURCES AND LOCAL MUNICIPAL CODES. NOTIFY THE SURVEYOR IMMEDIATELY OF ANY DISCREPANCY.

"I hereby certify that I have surveyed the above described property and that the above map is a true representation thereof and shows the size and location of all visible structures, apparent easements and encroachments if any."

This survey is made for the present owners of the property, and those who purchase, mortgage, or guarantee the title thereto, within one year from the date hereof.

DATED THIS 15th, DAY OF JUNE, 2006

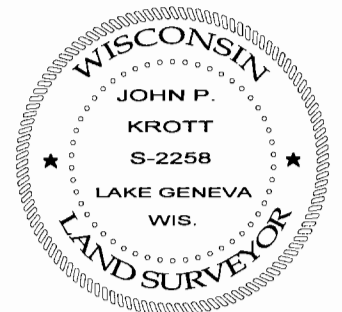

*John P. Krott*  
JOHN KROTT S - 2258  
Wisconsin Registered Land Surveyor  
(original if signed in red)

009-1025