

DUNHAM SURVEYING, S.C.
SURVEYING & SUBDIVIDING
DELAVER, WISCONSIN 53115

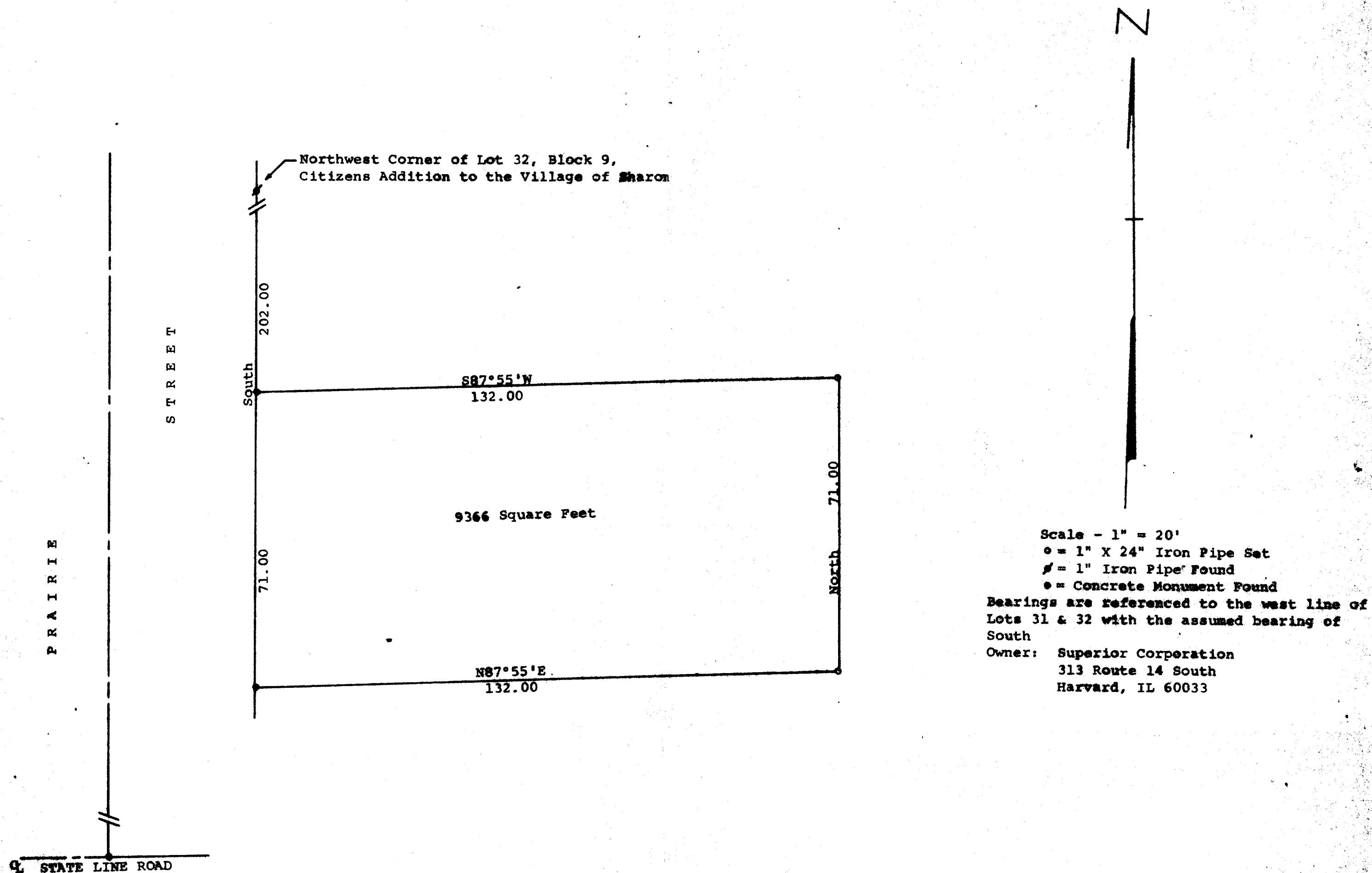

STATE OF WISCONSIN) SS
COUNTY OF WAUKESHA) SS

I, George T. Dunham, Surveyor, certify that I have surveyed the
property described as follows:

A parcel of land located in Lot 31, Block 9, Citizens Addition
to the Village of Sharon, Waukesha County, Wisconsin, described
as follows: Commencing at the northwest corner of Lot 32 in
said Block 9, Citizens Addition to the Village of Sharon; thence
South along the west line of said Lots 32 and 31, 202.00 feet
to the place of beginning; thence continue South along the west
line of said Lot 31, 71.00 feet; thence N87°55'E parallel with
the north line of said Lot 32, 132.00 feet; thence North parallel
with the west line of said Lot 32, 71.00 feet; thence S87°55'W
132.00 feet to the place of beginning, subject to easements of
record.

and that the above map is a true representation thereof and shows the
size and location of the property, its exterior boundaries, the location
of all visible structures and dimensions of all principal buildings
thereon, boundary fences, apparent easements, roadways and visible
encroachments, if any, and that I have surveyed the property hereon
described according to the official records, to the best of my knowledge
and belief.

June 17, 1983

George T. Dunham
George T. Dunham, Surveyor

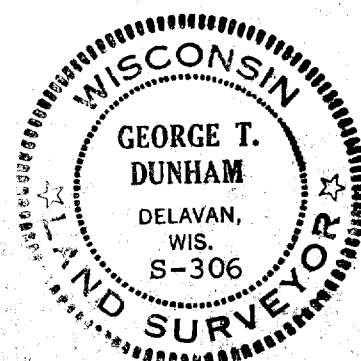

CA-172-D

8-95