

DUNHAM SURVEYING, S.C.
 SURVEYING & SUBDIVIDING
 DELAVAN, WISCONSIN 53115

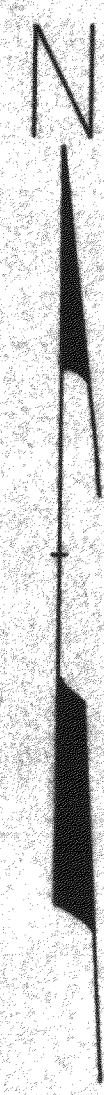
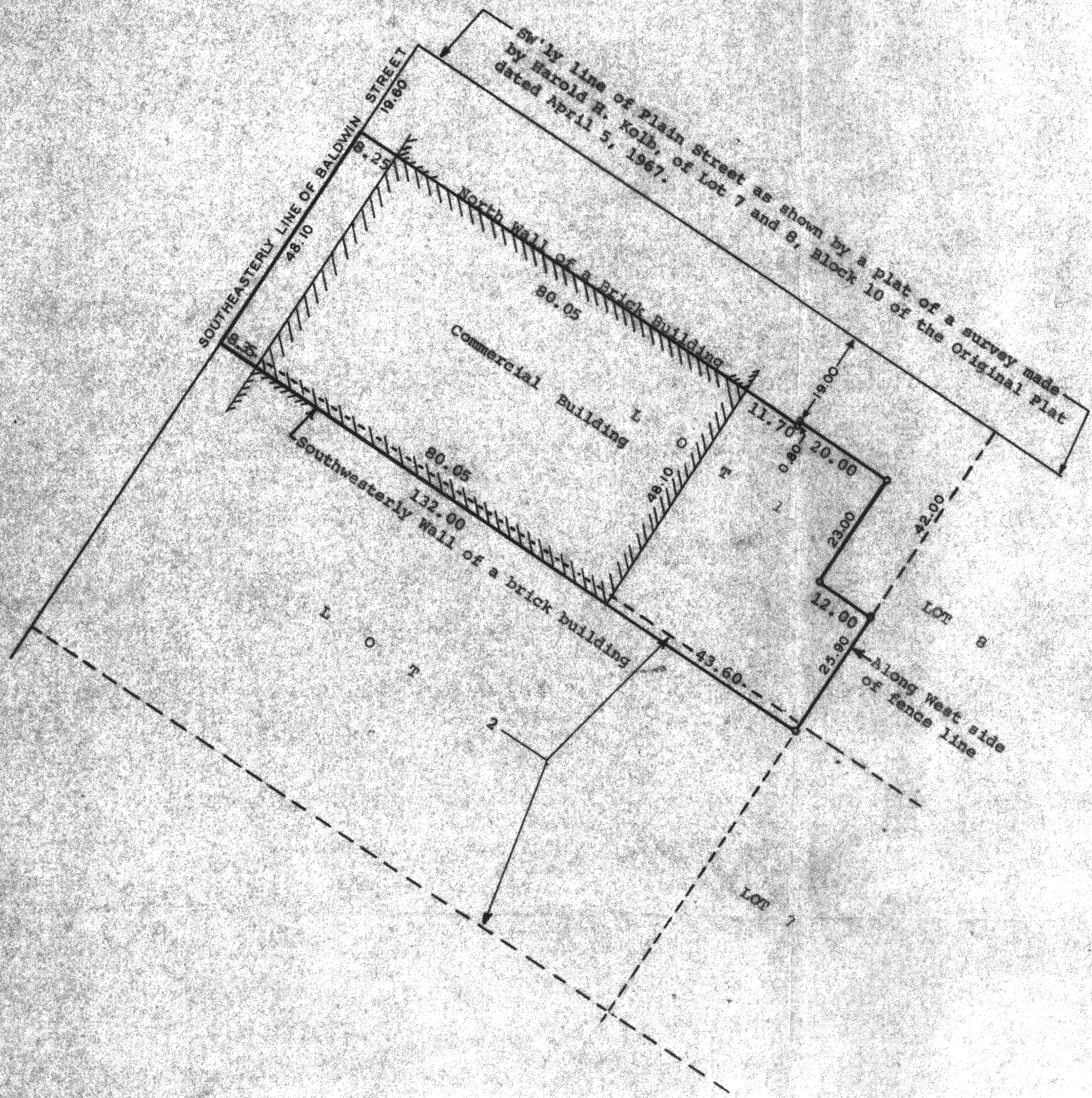

Scale - 1" = 20'
 o = Iron Pipe Set

STATE OF WISCONSIN)
 COUNTY OF WALWORTH) SS
 I, George T. Dunham, Surveyor, certify that I have surveyed the property described as follows:

A part of Lots 1 and 2 in Block 10 of the Original Plat of the Village of Sharon, Walworth County, Wisconsin, described as follows: Beginning on the Northwesterly line of said Lot 1 at a point located 19.60 feet (previously described as 21.00 feet) Southwesterly of the Northwest corner of said Lot 1; thence Easterly along the northerly line of the northerly wall of the brick building on the property hereon being described and the Easterly extension of said line 100.00 feet; thence Northeasterly, 0.80 feet to a point located 19.00 feet southwesterly of the northeasterly line of said Lot 1; thence Southeasterly parallel with said northeasterly line 20.00 feet; thence Southwesterly parallel with the southeasterly line of said Lot 1, 23.00 feet; thence Southeasterly parallel with the northeasterly line of said Lot 1, 12.00 feet; thence Southwesterly along the southeasterly line of said Lots 1 and 2, 25.90 feet to a point on the Southeasterly line of said Lot 2, located on the southeasterly extension of the line along the southwesterly brick wall located on the property hereon being described; thence Northwesterly along the said line 132.00 feet to the northwesterly line of said Lot 2; thence Northeasterly along the northwesterly line of said Lots 2 and 1, 48.10 feet to the place of beginning,

and that the above map is a true representation thereof and shows the size and location of the property, its exterior boundaries, the location of all visible structures and dimensions of all principal buildings thereon, boundary fences, apparent easements, roadways and visible encroachments, if any.

This survey is made for the use of the present owners of the property, and also those who purchase, mortgage, or guarantee the title thereto within one (1) year from date hereof.
 June 3, 1980

George T. Dunham
 George T. Dunham, Surveyor

