

DUNHAM SURVEYING, S.C.  
SURVEYING & SUBDIVIDING  
DELAVER, WISCONSIN 53115

PLEASANT

STREET

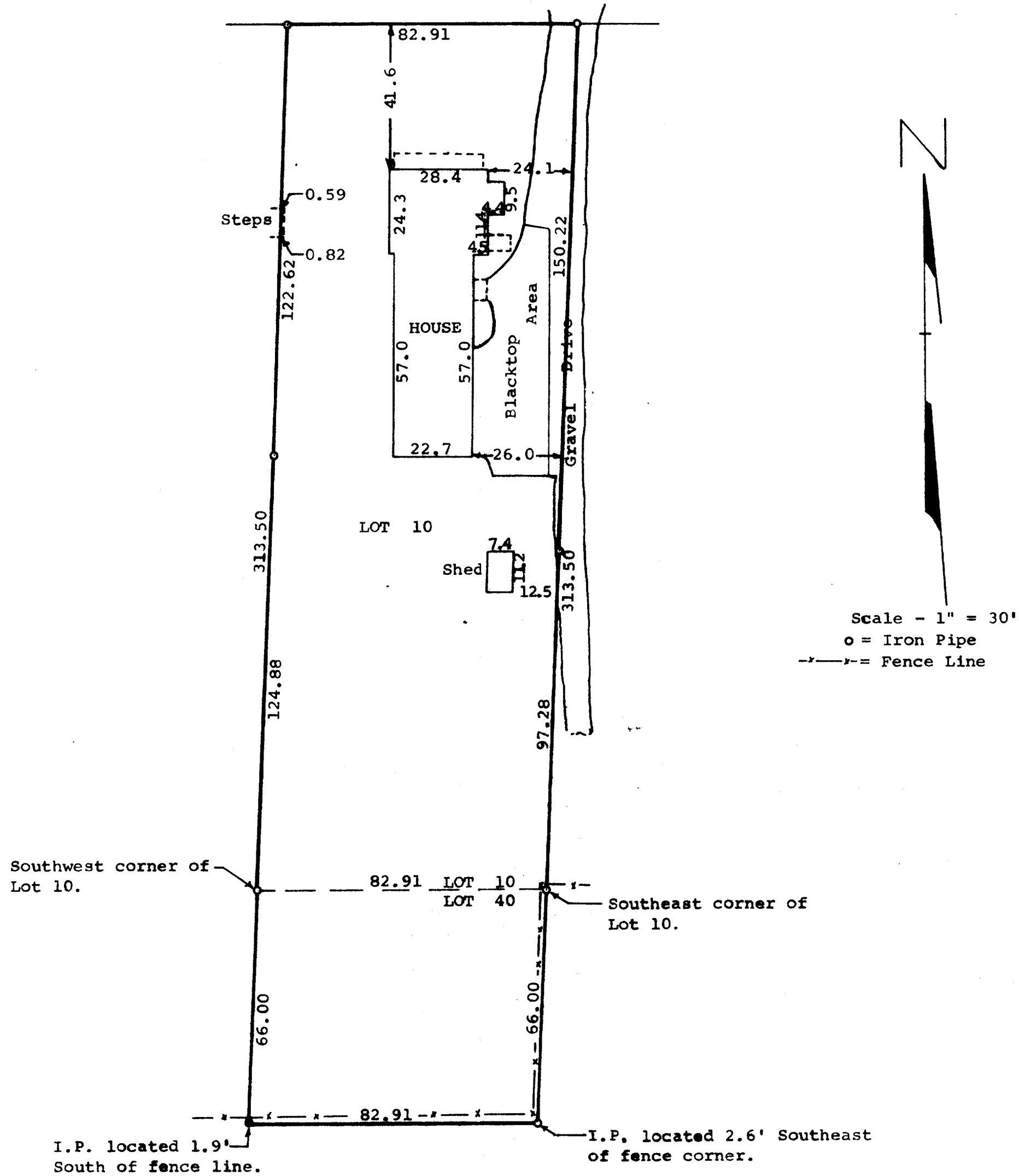

STATE OF WISCONSIN)  
COUNTY OF WALWORTH) SS

I, George T. Dunham, Surveyor, certify that I have surveyed the property described as follows,

Lot 10 and a part of Lot 40 in Block 9 of the Citizens Addition to the Village of Sharon, Walworth County, Wisconsin, that part of said Lot 40 described as follows: Beginning at the Southwest corner of said Lot 10; thence South along the southerly extension of the west line of said Lot 10, 66.00 feet; thence East parallel with the south line of said Lot 10, 82.91 feet; thence North along the southerly extension of the east line of said Lot 10, 66.00 feet to the southeast corner of said Lot 10; thence West 82.91 feet to the place of beginning,

and that the above map is a true representation thereof and shows the size and location of the property, its exterior boundaries, the location of all visible structures and dimensions of all principal buildings thereon, boundary fences, apparent easements, roadways and visible encroachments, if any.

This survey is made for the use of the present owners of the property, and also those who purchase, mortgage, or guarantee the title thereto within one (1) year from date hereof.

July 14, 1980

*George T. Dunham*  
George T. Dunham, Surveyor

