

FARRIS, HANSEN & COOPER, INC.

ENGINEERING, SURVEYING AND LAND PLANNING
715 W. WALWORTH ST. - P.O. BOX 467 - ELKHORN, WI 53121

ORDERED BY:

Richard Quass

OWNER:

Roy Kline

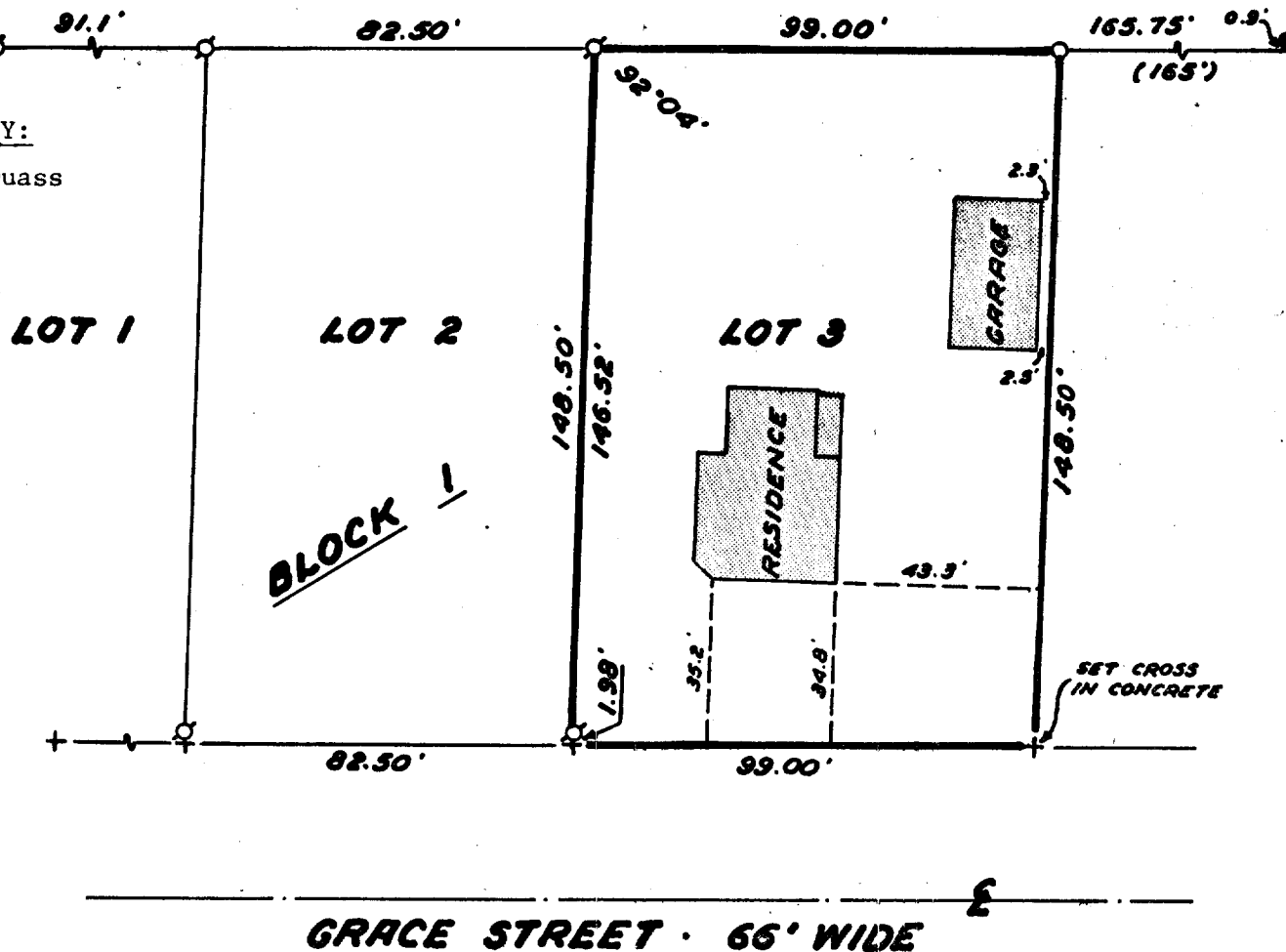

PLAT OF SURVEY OF

LOT 3, BLOCK 1, SHARON LAND AND IMPROVEMENT COMPANY ADDITION,
SECTION 33, TOWN 1 NORTH, RANGE 15 EAST, VILLAGE OF SHARON,
WALWORTH COUNTY, WISCONSIN.

0 10 20 40
SCALE IN FEET
1"=40'

LEGEND

- ⊙- Iron Pipe Found
- Iron Pipe Set - 1" x 24"
- + - Cut cross in concrete found
- () - Record Dimension
- - Iron Rod Found



I HEREBY CERTIFY that I have surveyed the property described hereon and that this Plat of Survey is a true and accurate representation of the lot lines and buildings thereon to the best of my professional knowledge and belief.

Daniel D. Cooper
Daniel D. Cooper, RLS No. S-1464

Dated this 25 day of FEB., 1980.

PROJECT NO. 1672

8-90