

PLAT OF SURVEY

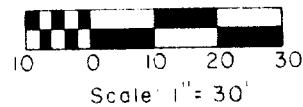

KEY

- Iron Pipe Found
- Iron Pipe Set

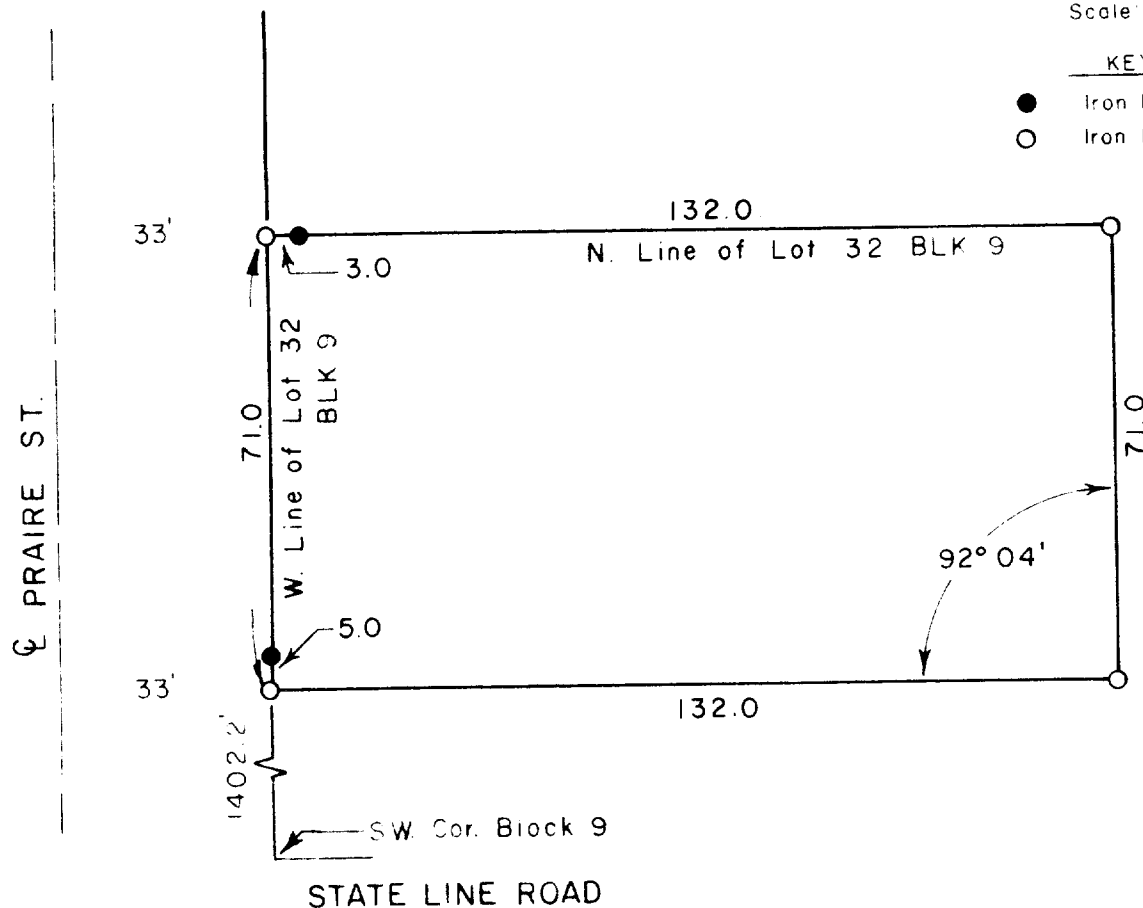

DESCRIPTION:

A part of Lot 32 in Block 9 of Citizens Addition to the Village of Sharon, described as follows: Commencing at the NW corner of said Lot 32 which is the point of beginning, thence east along the north line of Lot 32---132.0 feet, thence south---71.0 feet, thence west---132.0 feet to the west line of Lot 32 (which is the east line of Prairie Street), thence north---71.0 feet along the west line of Lot 32 to the point of beginning.

SURVEYOR'S CERTIFICATE

I have surveyed the above described property and the above map is a true representation thereof and shows the size and location of the property, its exterior boundaries, the location and dimensions of all visible encroachments. This survey is made for the exclusive use of the present owners of the property, and also those who purchase, mortgage, or guarantee the title thereto within one (1) year from date hereof and as to them I warrant the accuracy of said survey and map.

Date 5 May 1978

Ralph L. Anderson
Ralph L. Anderson, RLS 1327

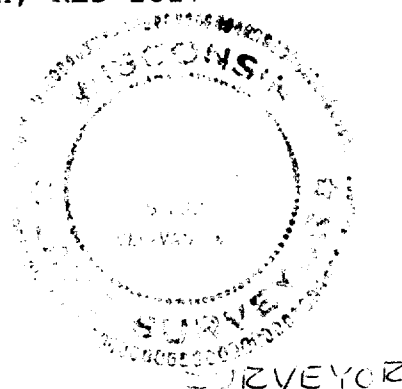

Prepared By
VALENTINE AND ASSOCIATES, INC.
DELAVER, WISCONSIN

Prepared For
GEORGE R. SWIATEK
FONTANA, WISCONSIN

Date
5-5-78
Job Number
7842

Sheet Number
1 of 1
Reference
File