

DUNHAM SURVEYING, S. C.
SURVEYING & SUBDIVIDING
DELAVER, WISCONSIN 53115

Found cross in Concrete at North 1/16th Corner
of the SW $\frac{1}{4}$ of Section 33-1-15

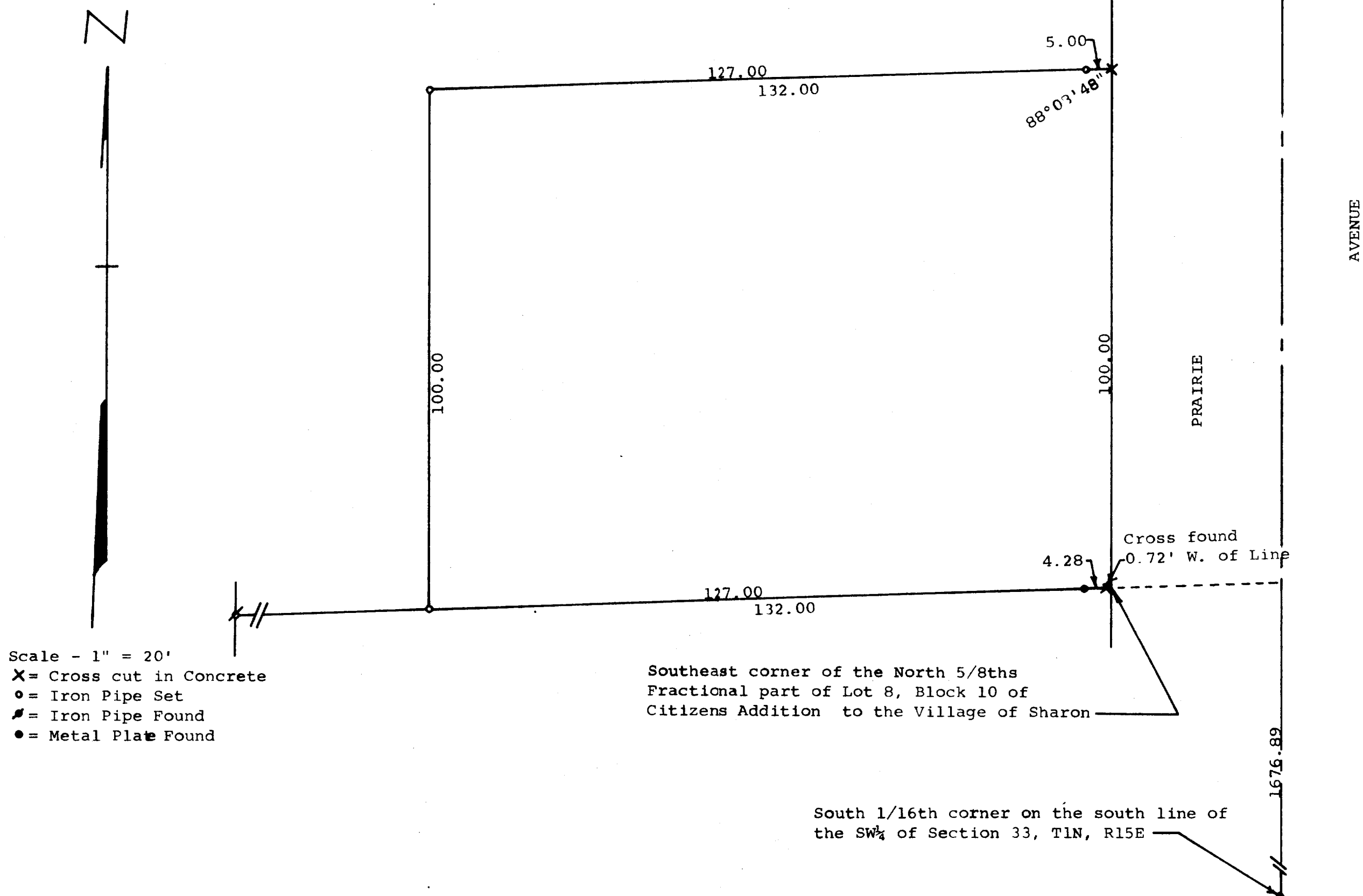

STATE OF WISCONSIN)
COUNTY OF WALWORTH) SS

I, George T. Dunham, Surveyor, certify that I have surveyed the
property described as follows:

A parcel of land located in the North 5/8ths fractional part of
Lot 8, Block 10 of Citizens Addition to the Village of Sharon,
Walworth County, Wisconsin, described as follows: Beginning at
the southeast corner of the said North 5/8ths fractional part of
Lot 8; thence westerly along the south line of said North 5/8ths
fractional part of Lot 8, 132.00 feet; thence North parallel with
the east line of said Lot 8, 100.00 feet; thence easterly 132.00
feet to a point located 100.00 feet north of the place of beginning;
thence south along the east line of said Lot 8, 100.00 feet to
the place of beginning.

and the above map is a true representation thereof and shows the size and
location of the property, its exterior boundaries, the location and dimensions
of all structures thereon, fences, apparent easements and roadways and
visible encroachments, if any.

This survey is made for the exclusive use of the present owners of the
property, and also those who purchase, mortgage, or guarantee the title
thereto within one (1) year from date hereof; and as to them I warrant the
accuracy of said survey and map.
June 16, 1977

George T. Dunham
George T. Dunham, Surveyor

