

GEORGE T. DUNHAM
SURVEYING & SUBDIVIDING
DELAVER, WISCONSIN

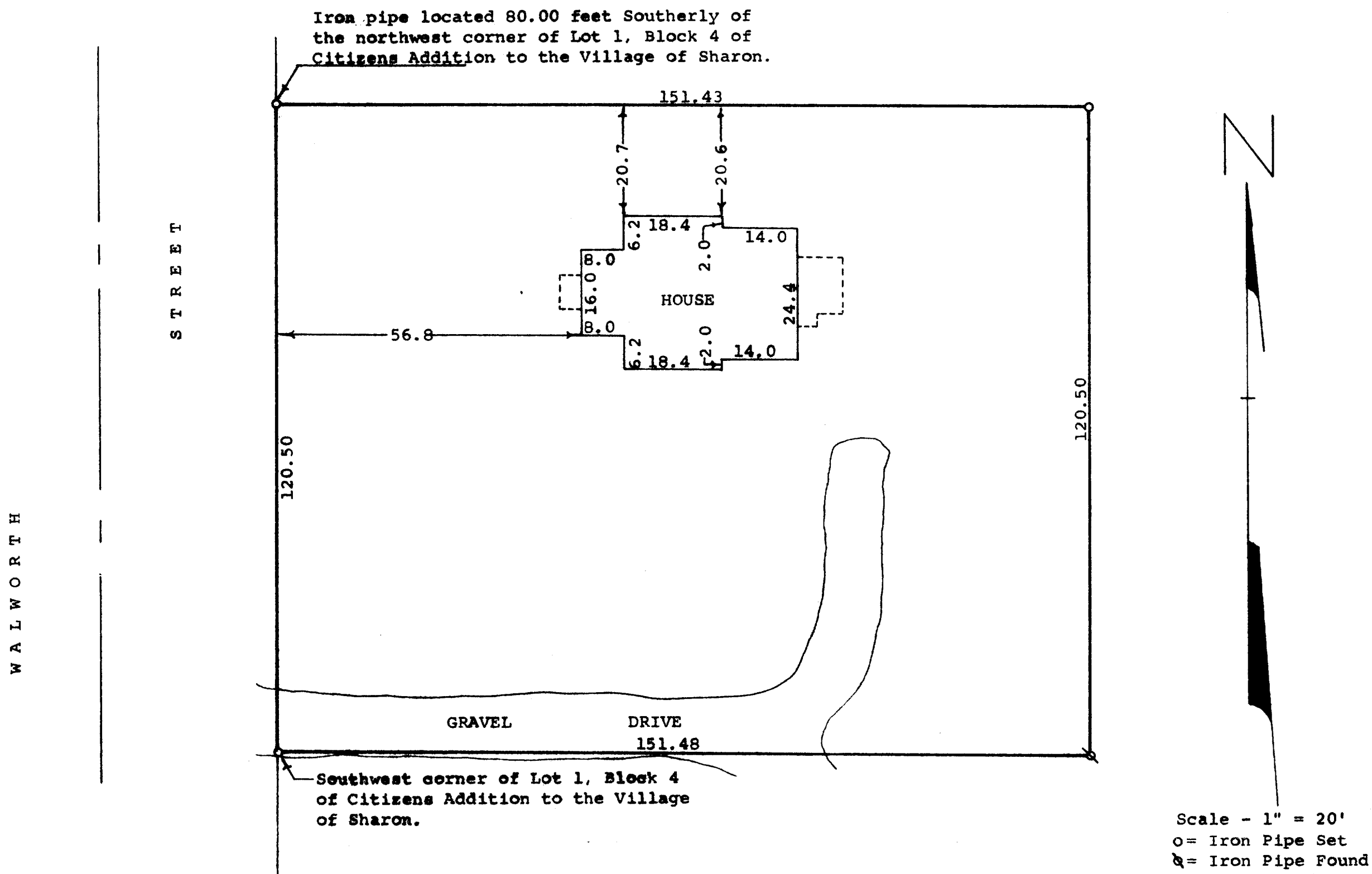

STATE OF WISCONSIN)
COUNTY OF WALWORTH)

I, George T. Dunham, Surveyor, certify that I have surveyed the property described as follows,

A part of Lot 1, Block 4 of Citizens Addition to the Village of Sharon, Walworth County, Wisconsin, described as follows: Beginning at a point on the west line of said Lot 1, 80.00 feet Southerly of the northwest corner of said Lot 1; thence Easterly parallel with the north line of said Lot 1, 151.43 feet to a point located 75.00 feet west of the east line of said Lot 1; thence Southerly parallel with the east line of said Lot 1, 120.50 feet to the south line of said Lot 1; thence Westerly along the south line of said Lot 1, 151.48 feet to the southwest corner of said Lot 1; thence Northerly 120.50 feet to the place of beginning,

and the above map is a true representation thereof and shows the size and location of the property, its exterior boundaries, the location and dimensions of all structures thereon, fences, apparent easements and roadways and visible encroachments, if any.

This survey is made for the exclusive use of the present owners of the property, and also those who purchase, mortgage, or guarantee the title thereto within one (1) year from date hereof; and as to them I warrant the accuracy of said survey and map.

September 30, 1976

George T. Dunham
George T. Dunham, Surveyor

