

GEORGE T. DUNHAM
SURVEYING & SUBDIVIDING
DELAVER, WISCONSIN

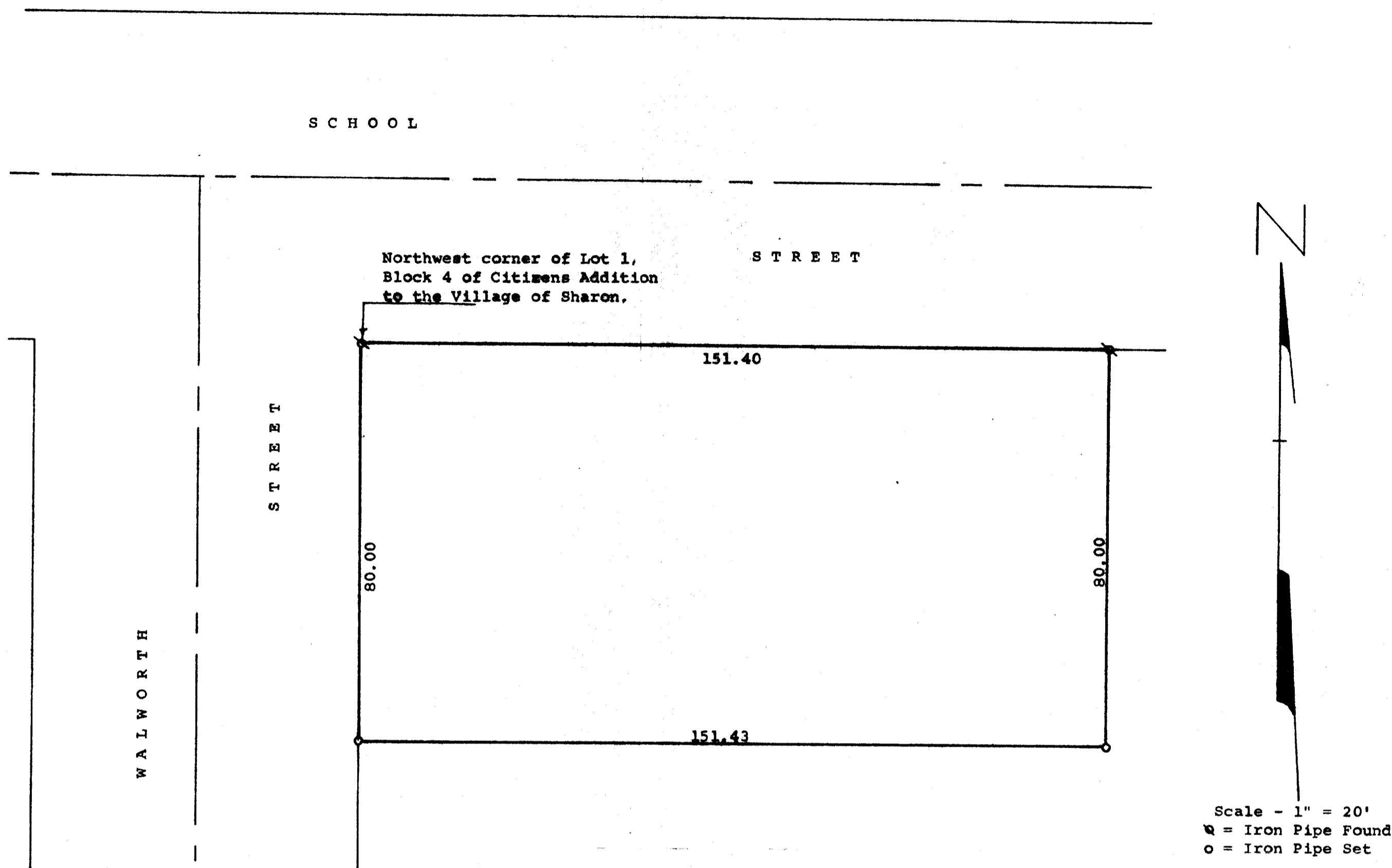

STATE OF WISCONSIN)
COUNTY OF WALWORTH)SS

I, George T. Dunham, Surveyor, certify that I have surveyed
the property described as follows,

A part of Lot 1, Block 4 of Citizens Addition to the Village
of Sharon, Walworth County, Wisconsin, described as follows:
Beginning at the Northwest corner of said Lot 1, thence Easterly
along the north line of said Lot 1, 151.40 feet to a point
located 75.00 feet westerly of the northeast corner of said Lot
1; thence Southerly parallel with the east line of said Lot 1,
80.00 feet; thence Westerly parallel with the north line of said
Lot 1, 151.43 feet to the west line of said Lot 1; thence Northerly
80.00 feet to the place of beginning,

and the above map is a true representation thereof and shows the size
and location of the property, its exterior boundaries, the location and
dimensions of all structures thereon, fences, apparent easements and
roadways and visible encroachments, if any.

This survey is made for the exclusive use of the present owners of the
property, and also those who purchase, mortgage, or guarantee the title
thereto within one (1) year from date hereof; and as to them I warrant
the accuracy of said survey and map.

September 30, 1976

George T. Dunham
George T. Dunham, Surveyor

