

GEORGE T. DUNHAM
SURVEYING & SUBDIVIDING
DELAVER, WISCONSIN

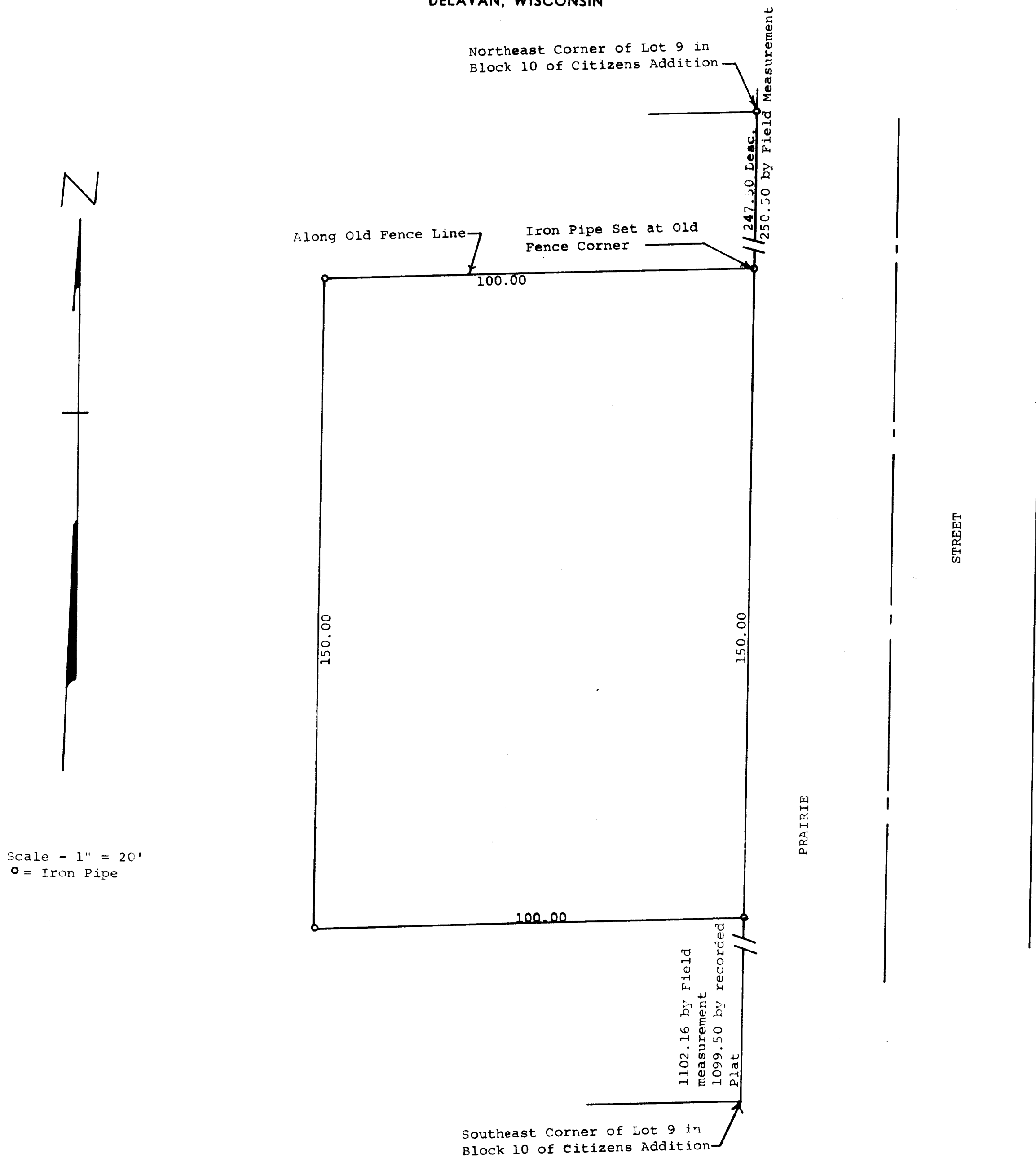

STATE OF WISCONSIN)
COUNTY OF WALWORTH: SS

I, George T. Dunham, Surveyor, certify that I have surveyed the property described as follows,

A parcel of land located in Lot 9, Block 10 of Citizens Addition to the Village of Sharon, Walworth County, Wisconsin, described as follows, to-wit: Commencing at the northeast corner of said Lot 9; thence South along the east line of said Lot 9, 250.50 feet to an old fence corner and the place of beginning; thence westerly along an old fence line and parallel with the north line of said Lot 9, 100.00 feet; thence South parallel with the east line of said Lot 9, 150.00 feet; thence East parallel with the north line of said Lot 9, 100.00 feet to the east line of said lot 9; thence North along the east line of said Lot 9, 150.00 feet to the place of beginning, and that the above plat is an accurate survey and a true representation thereof and correctly shows the exterior boundary lines and that there are no buildings on said property.
October 11, 1973

George T. Dunham
George T. Dunham, Surveyor

