

PLAIN ST.

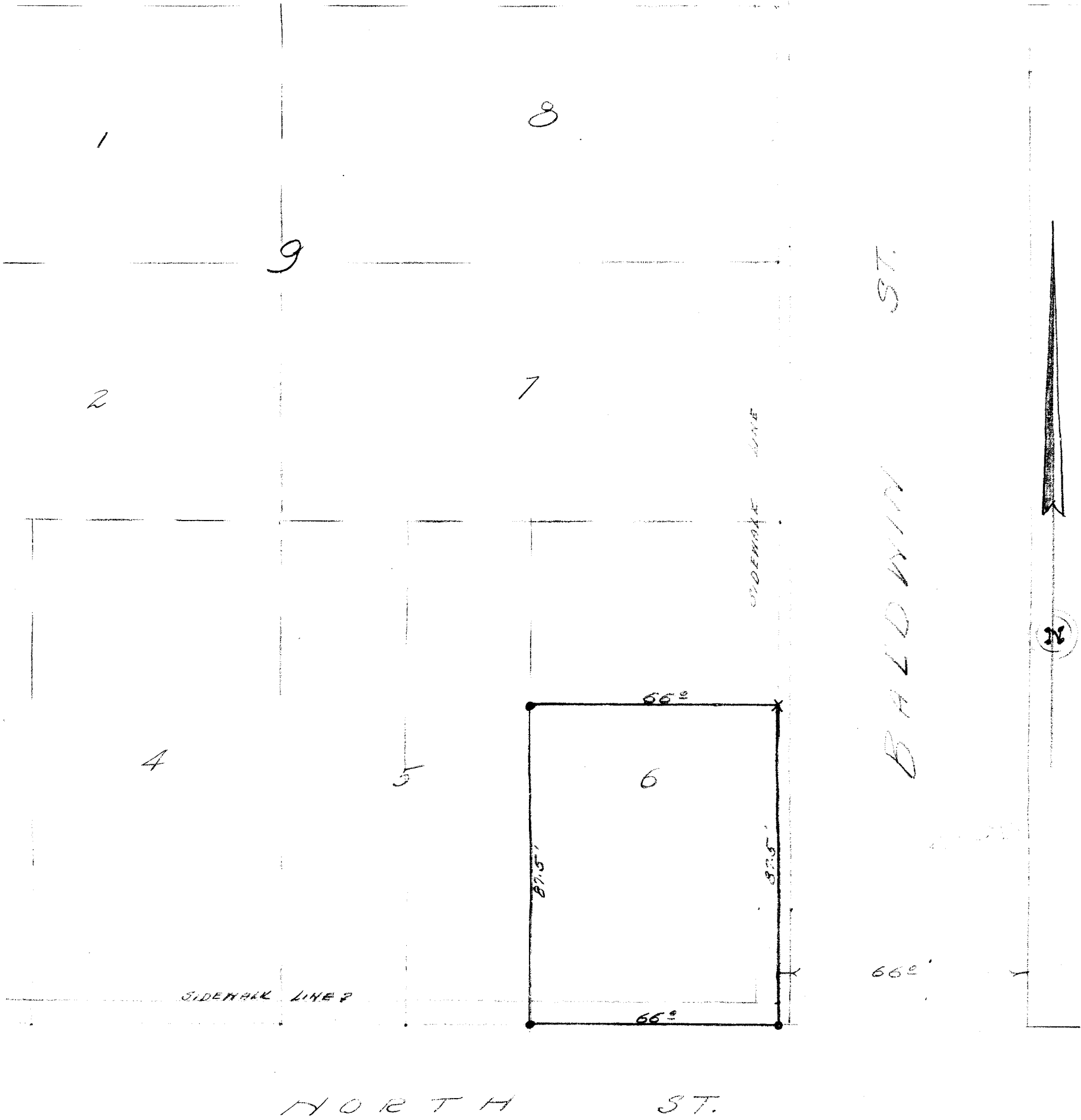

DESCRIPTION:

Lot 6 Block 9 of the Original Plat of the Village of Sharon, Walworth County, Wisconsin; excepting therefrom the North 48.0 feet thereof.

CERTIFICATE:

I, hereby certify that I have surveyed the above described property on the 16th day of November 1948, according to the official records on file in the office of the Recorder of Deeds in and for Walworth County, Wisconsin.

SIGNED AND SEALED ON THIS THE 22ND DAY OF NOVEMBER 1948.

Joseph M. Biagi
Joseph M. Biagi.
Professional Engineer
Elkhorn Wisconsin.