

GEORGE T. DUNHAM
SURVEYING & SUBDIVIDING
DELAVER, WISCONSIN

Iron Pipe located 2.5' East
and 7.3' South of Fence
Corner

402.60

Iron Pipe located
7' South and 0.7'
East of Fence
Corner

N

North $\frac{1}{2}$ of Lot 9

North $\frac{1}{2}$ of Lot 10

313.50

LOT 8

270.60

Iron Pipe located
16.5' North and
3' West of Fence
Corner

627.00

Scale - 1" = 50'
● = Iron Pipe

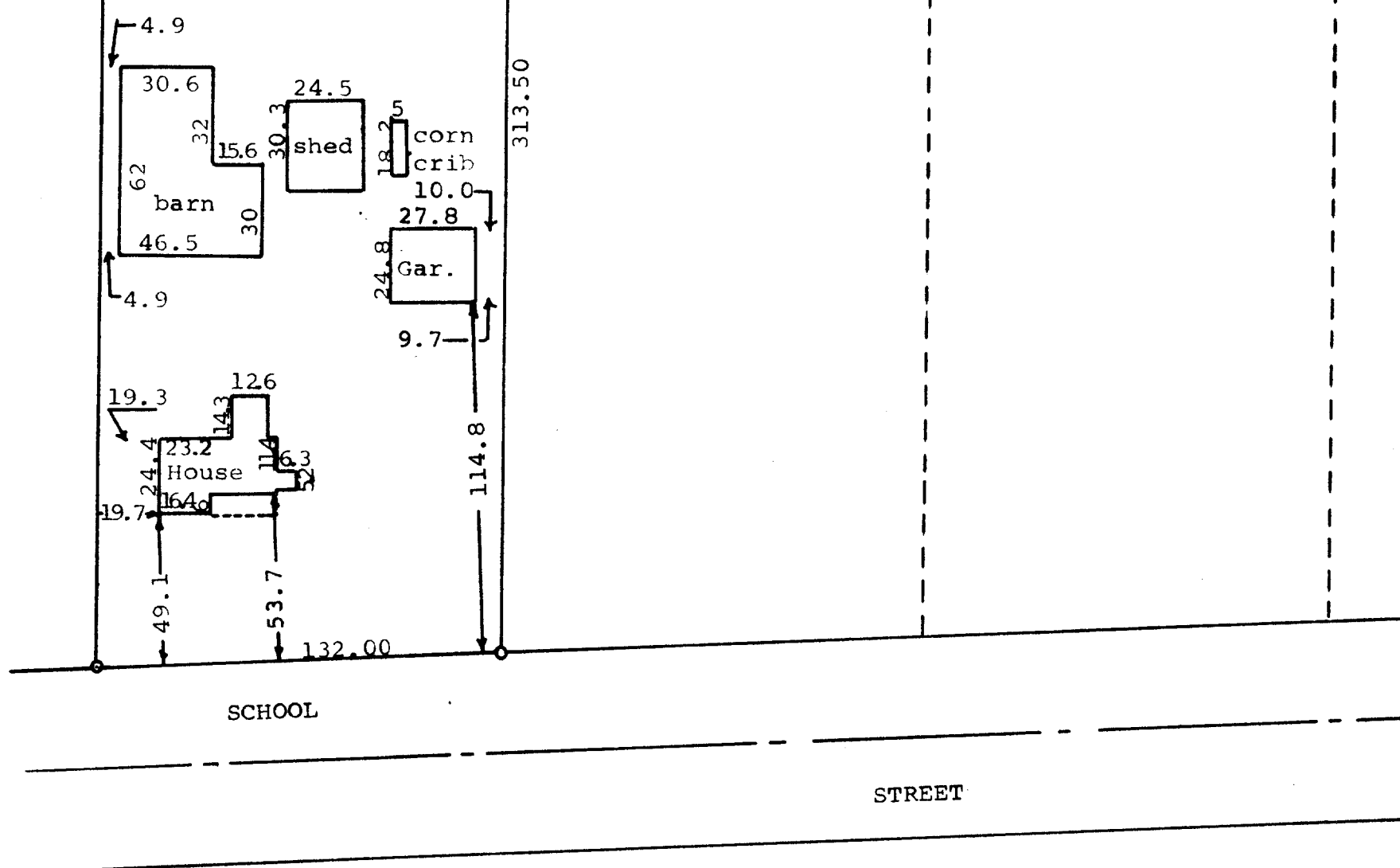

STATE OF WISCONSIN) SS
COUNTY OF WALWORTH)

I, George T. Dunham, Surveyor, certify that I have surveyed the
property described as follows,

Lot 8 and the North $\frac{1}{2}$ of Lots 9 and 10 in Block 2 of Citizens
Addition to the Village of Sharon, Walworth County, Wisconsin,
and that the above plat is an accurate survey and a correct representation
thereof and correctly shows the exterior boundary lines and location of
buildings on said property and the correct measurements thereof.
January 21, 1972

George T. Dunham
George T. Dunham, Surveyor

