

N 1/4 CORNER
33-1-15
North Line NE 1/4 Section 33-1-15
N 86°45'29" E 2669.60'
NE CORNER
33-1-15

PLAT OF SURVEY

OF
THE SOUTH 1/2 OF LOT 8, BLOCK 3, CITIZENS ADDITION TO
THE VILLAGE OF SHARON, WALWORTH COUNTY, WISCONSIN.

0 20 40 60
BASIS OF BEARING: THE US STATE PLANE COORDINATE SYSTEM
WISCONSIN SOUTH ZONE NAD 83 (2011)

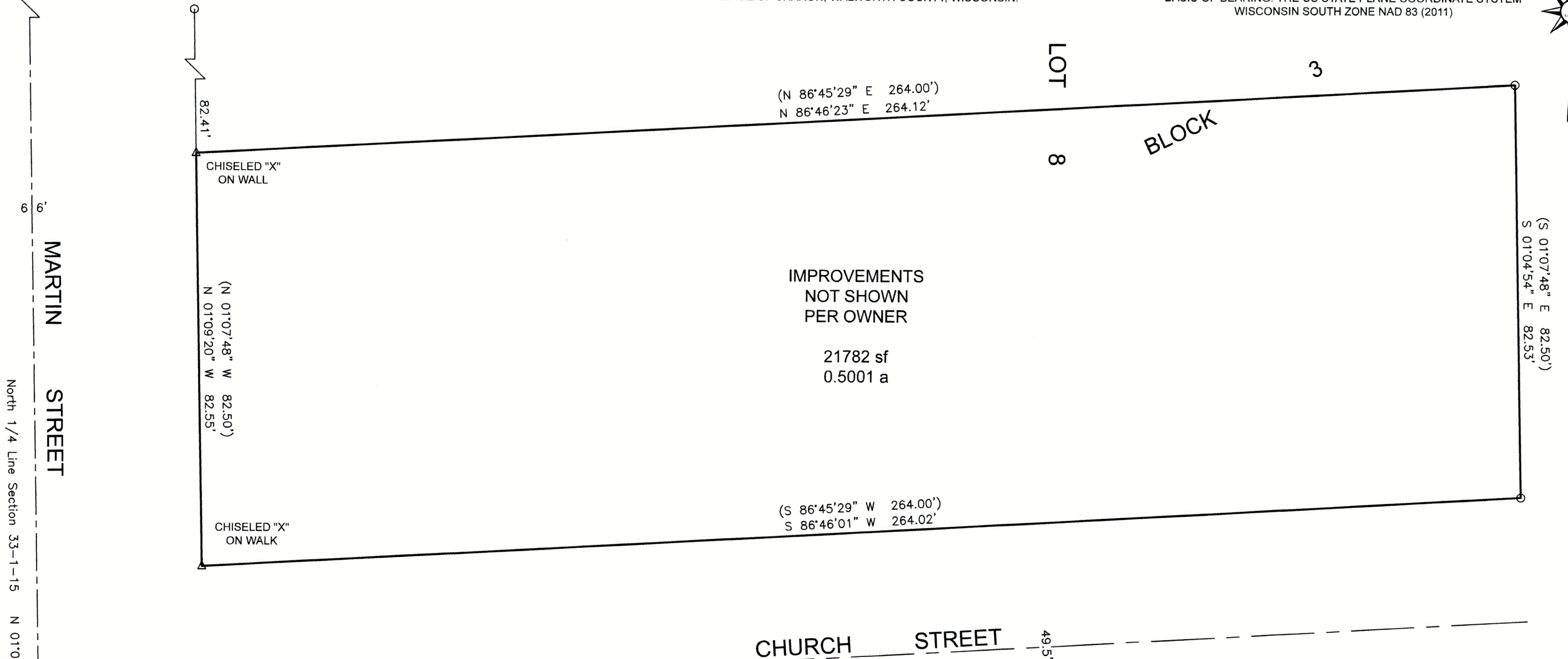

- (XXX) = RECORDED AS
○ = FOUND IRON PIPE
△ = FOUND CHISELED "X"

SCALE 1" = 20'

JOB NO. 2023-041

TAX ID # UCA 00034

PREPARED FOR:
ESLI GARCIA HERNANDEZ

I HEREBY CERTIFY THAT I HAVE SURVEYED THE ABOVE DESCRIBED PROPERTY
AND THE ABOVE MAP IS A TRUE REPRESENTATION THEREOF AND SHOWS THE SIZE
AND LOCATION OF THE PROPERTY, ITS EXTERIOR BOUNDARIES, THE LOCATION AND
DIMENSIONS OF ALL STRUCTURES THEREON, FENCES, APPARENT EASEMENTS,
ROADWAYS, AND VISIBLE ENCROACHMENTS, IF ANY.

THIS SURVEY IS MADE FOR THE PRESENT OWNERS OF THE PROPERTY AND THOSE
WHO PURCHASE, MORTGAGE, OR GUARANTEE THE TITLE THERETO WITHIN ONE YEAR
FROM THIS DATE HEREOF.

DATED THIS 14TH DAY OF OCTOBER 2023

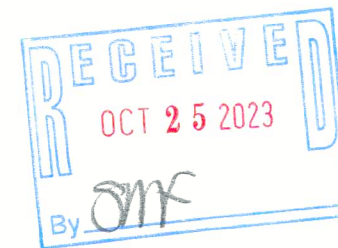

LAKELAND SURVEYORS LLC
P O BOX 188
DELAVAN, WI 53115
262-475-9567
email: lakelandsurveyors@outlook.com

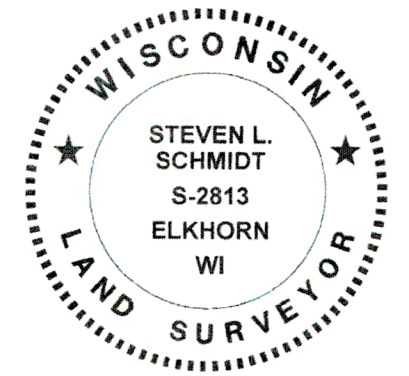

Steven L. Schmidt

STEVEN L SCHMIDT S - 2813
Wisconsin Professional Land Surveyor

008-515

CENTER OF SEC.
33-1-15

UCA-34