

Pipe is believed to be the same pipe as referenced on previous surveys by George T. Dunham dated September 5, 1967 and Jensen Surveying & Mapping dated February 20, 1987.

PLAT OF SURVEY  
-OF-

LOT 11 IN BLOCK 7 OF "CITIZENS ADDITION TO THE VILLAGE OF SHARON", SAID LAND LOCATED IN THE NORTHEAST 1/4 OF SECTION 33, TOWNSHIP 1 NORTH, RANGE 15 EAST OF THE FOURTH PRINCIPAL MERIDIAN, IN THE VILLAGE OF SHARON, COUNTY OF WALWORTH AND STATE OF WISCONSIN.

SURVEY FOR: SEAN & LAURIE O'DONNELL  
SURVEY ADDRESS: 206 MARTIN STREET, SHARON, WI 53585

NOTE: REFER TO A CURRENT TITLE REPORT FOR EASEMENTS, RESTRICTIONS OR COVENANTS WHICH MAY AFFECT THIS PROPERTY.

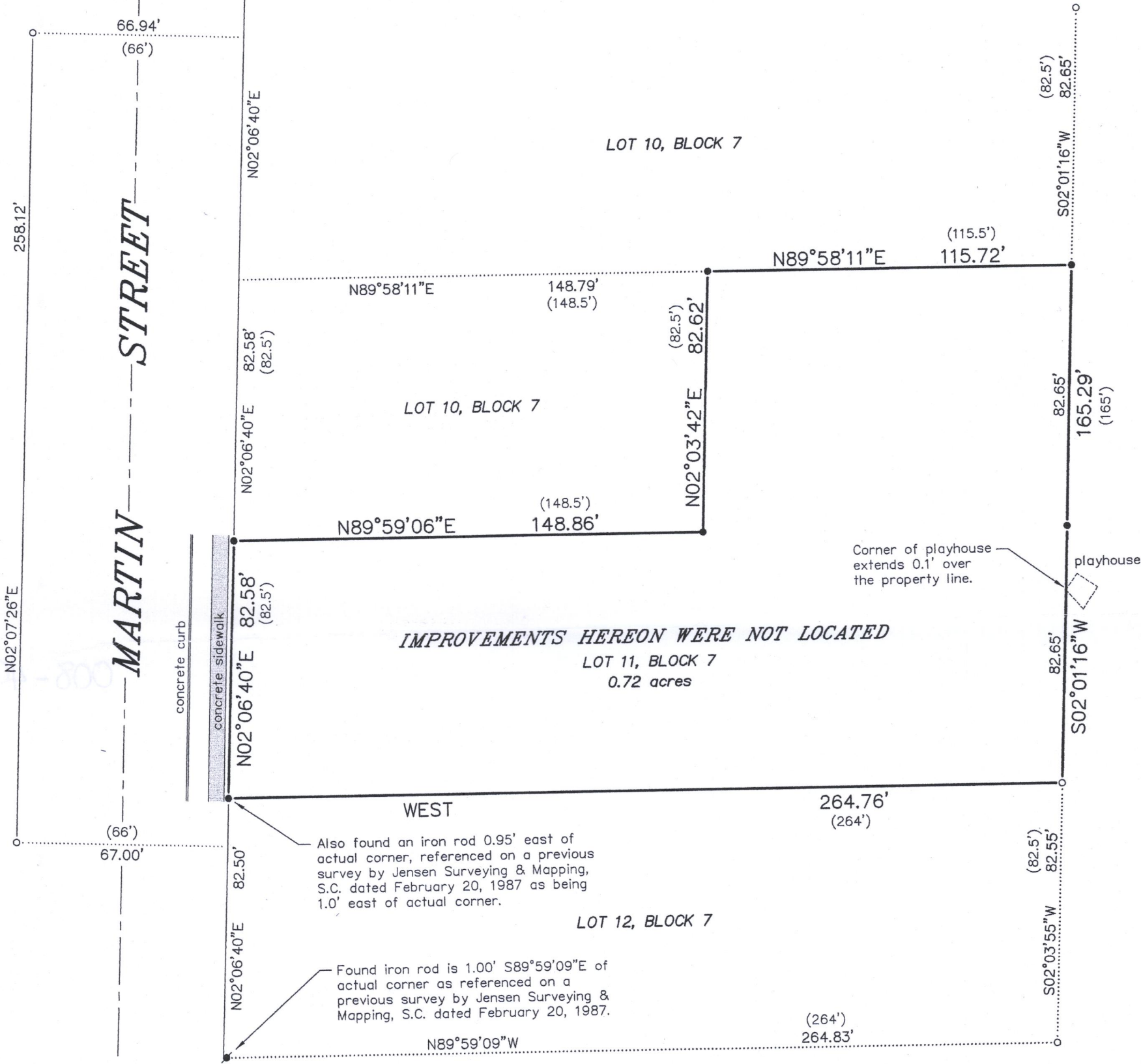

LEGEND

- FOUND IRON PIPE
- ✱ FOUND IRON ROD
- SET IRON PIPE
- ( ) RECORDED AS

BEARINGS HEREON RELATE TO THE SOUTH LINE OF LOT 11 IN BLOCK 7 OF "CITIZENS ADDITION TO THE VILLAGE OF SHARON". ASSUMED BEARING OF WEST.

"I HEREBY CERTIFY THAT I HAVE SURVEYED THE ABOVE DESCRIBED PROPERTY AND THAT THE ABOVE MAP IS A CORRECT REPRESENTATION THEREOF AND SHOWS THE SIZE AND LOCATION OF THE PROPERTY, ITS EXTERIOR BOUNDARIES, BOUNDARY FENCES, APPARENT EASEMENTS, ROADWAYS AND ENCROACHMENTS, IF ANY."

"THIS SURVEY IS MADE FOR THE USE OF THE PRESENT OWNERS OF THE PROPERTY, AND THOSE WHO PURCHASE, MORTGAGE, OR GUARANTEE THE TITLE THERETO WITHIN ONE YEAR FROM DATE HEREOF."

SATTER SURVEYING, LLC  
LAND SURVEYS, MAPPING AND PLANNING  
272 ORIGIN STREET  
BURLINGTON, WI 53105  
262-661-4239

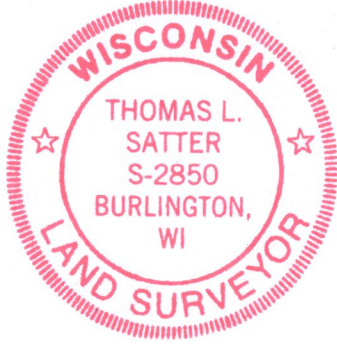
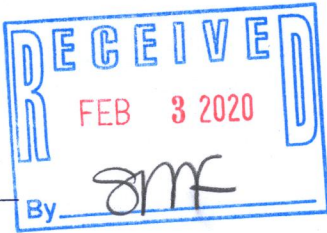
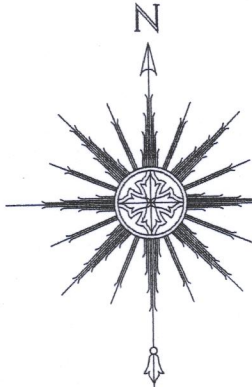

THIS IS NOT AN ORIGINAL PRINT  
UNLESS THIS SEAL IS RED.

Thomas L. Satter  
THOMAS L. SATTER S-2850

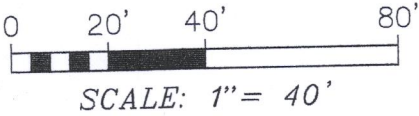

DECEMBER 13, 2019  
DATE

111909  
JOB NUMBER

UCA-110

008-498