

PREPARED FOR
SHOREWEST
REALTORS

ORDERED BY
CHRISTINE FOX &
ASSOCIATES

PLAT OF SURVEY

- OF -

PARCEL 1: Lot 1, Block 5 Original Plat of the Village of Sharon, County of Walworth, Wisconsin, described as follows: Starting at the Northeast corner of Lot 1, Block 5 of the Original Plat of the Village of Sharon; thence Southwesterly along the East line of said Lot 98 feet to an iron pipe; thence Westerly 30 feet to an iron pipe; thence Northerly 80 feet to a point on the North line of said Lot; thence Easterly 75 feet to the place of beginning.

PARCEL 2: Lot 6, Block 5 of the Original Plat of the Village of Sharon, Walworth County, Wisconsin.

PATHFINDER SURVEYING
(a NMB Company)
P.O. BOX 322
LAKE GENEVA, WI. 53147
WWW.PATHFINDERSURVEYING.NET
262-248-8303

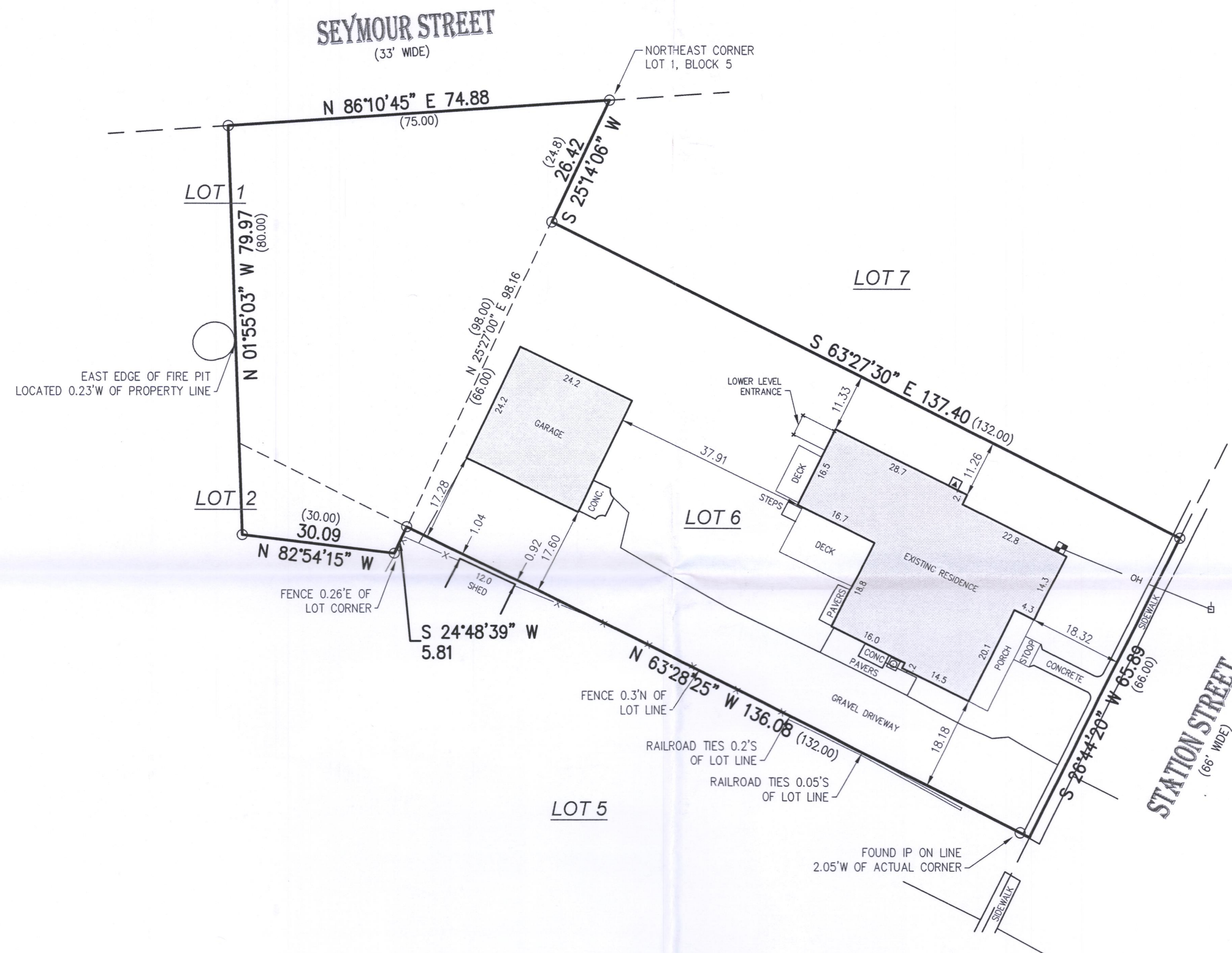
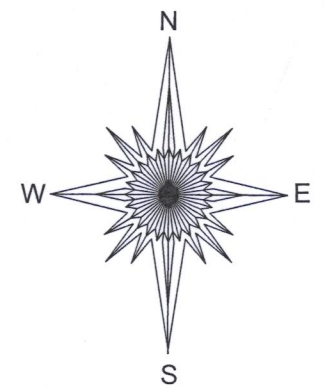

- () = recorded as
- = power pole
- = found iron pipe
- OH — = overhead wires
- ⊗ = gas meter
- X — = fence
- ⊞ = electric meter
- ▲ = hvac
- ⊗ = chisel cross

SCALE 1" = 20'

JOB # 2018.0334.01

TAX ID # UOP00025, UOP00029

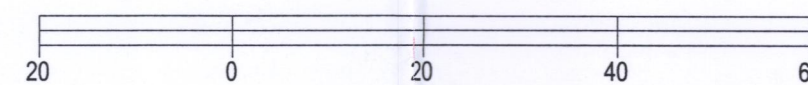

BASIS OF BEARING OF THIS PLAT: THE US STATE PLANE
COORDINATE SYSTEM SOUTH ZONE, NAD 83, WISCONSIN.

I hereby certify that I have surveyed the above- described property and the above map is a true representation thereof and shows the size and location of the property, its exterior boundaries, the location and dimensions of all structures thereon, fences, apparent easements and roadways and visible encroachments if any to the best of my knowledge and belief.

This survey is made for the present owners of the property, and those who purchase, mortgage, or guarantee the title thereto, within one year from the date hereof.

DATED THIS 2ND DAY OF NOVEMBER, 2018.

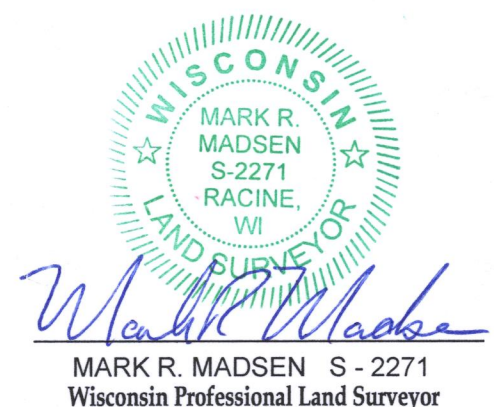

UOP-25
UOP-30

008-494