

# PLAT OF SURVEY

LOT 6, BLOCK 10, CITIZENS ADDITION TO THE VILLAGE OF SHARON  
LOCATED IN THE WEST 1/2 OF THE SOUTHWEST 1/4, SECTION 33,  
T1N, R12E, VILLAGE OF SHARON, WALWORTH COUNTY, WISCONSIN

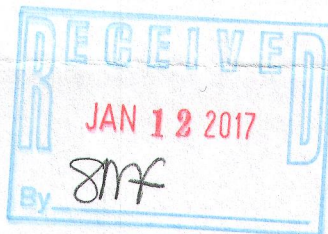

OWNER/ PREPARED FOR:  
JEFFREY A. VAESSEN  
163 PRAIRIE STREET  
SHARON, WISCONSIN 53585

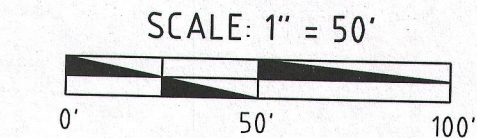
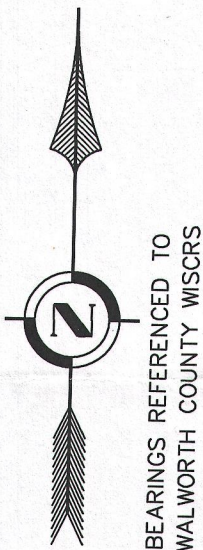
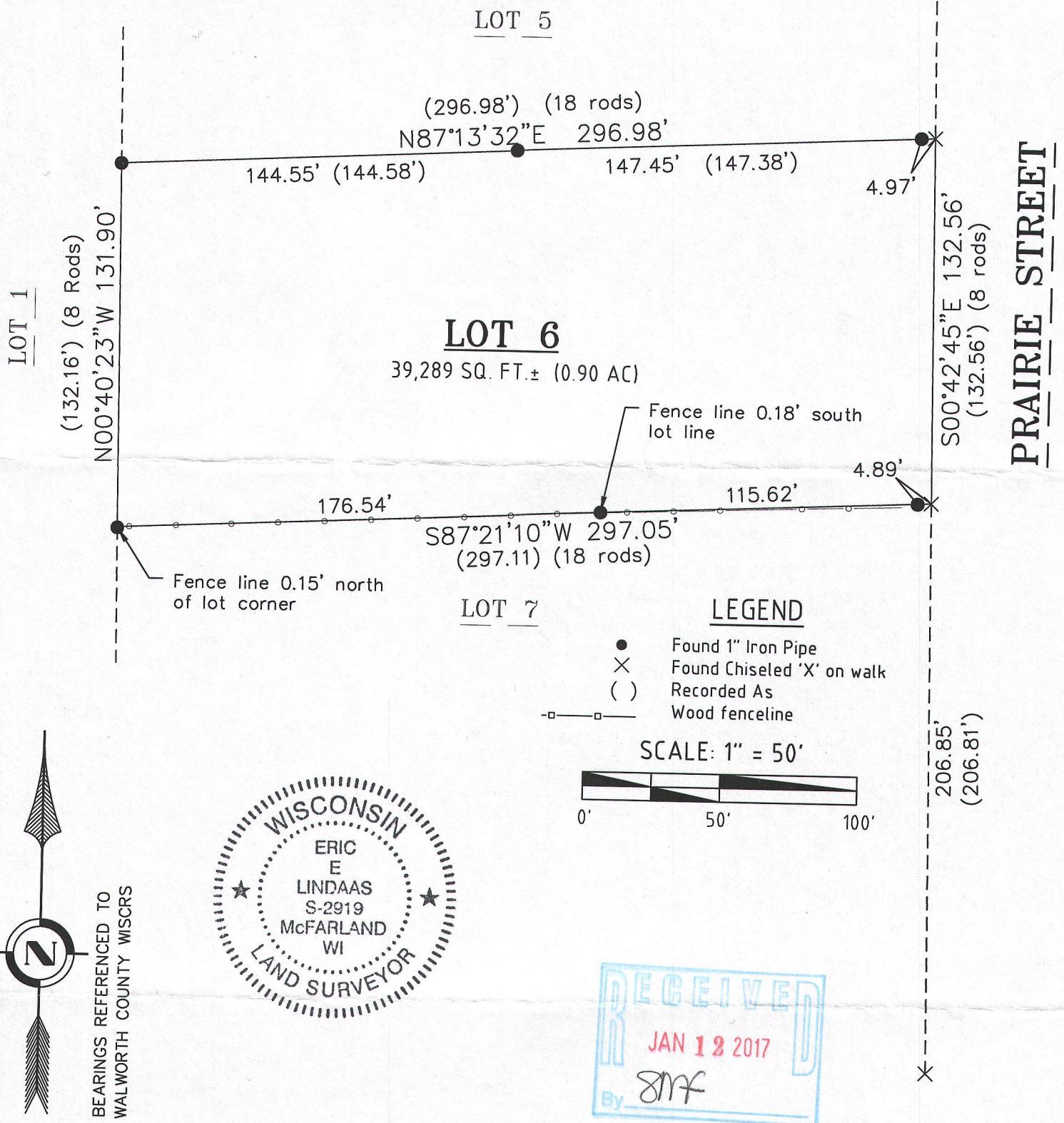

SURVEYOR:  
ERIC LINDAAS, CEDAR CORPORATION  
2820 WALTON COMMONS WEST, SUITE 142  
MADISON, WISCONSIN 53718  
(608) 249-5824

## SURVEYOR'S CERTIFICATE

I, ERIC E LINDAAS, REGISTERED WISCONSIN LAND SURVEYOR NO. S-2919, HEREBY CERTIFY THAT I HAVE SURVEYED THE PROPERTY DESCRIBED HEREON AND THAT I HAVE SURVEYED THE PHYSICAL FEATURES SHOWN HEREON, AND THAT THE PLAT SHOWN IS A CORRECT AND TRUE SCALED REPRESENTATION OF THAT SURVEY.

DATED THIS 4<sup>th</sup> DAY OF January, 2017.

ERIC E. LINDAAS S-2919  
SURVEYED: DECEMBER 09, 2016