

FARRIS, HANSEN & ASSOCIATES, INC.

ENGINEERING - ARCHITECTURE - SURVEYING
 7 RIDGWAY COURT - P.O. BOX 437 - ELKHORN, WISCONSIN 53121
 PHONE: (262) 723-2098 FAX: (262) 723-5886

PLAT OF SURVEY

LOT 16 OF BLOCK 9 OF CITIZENS ADDITION TO THE VILLAGE OF SHARON
 PART OF THE NORTHEAST 1/4 OF THE SOUTHWEST 1/4 OF
 SECTION 33, TOWN 1 NORTH, RANGE 15 EAST, VILLAGE OF SHARON,
 WALWORTH COUNTY, WISCONSIN

- WORK ORDERED BY -
 STEPHANIE KOEHLER
 101 PLEASANT STREET
 SHARON, WI 53585

ASSIGNED WEST BOUNDARY OF LOT 16
 S 02°15'29" W PER JULY 22, 2003
 PLAT OF SURVEY BY DAVID F. ABELL

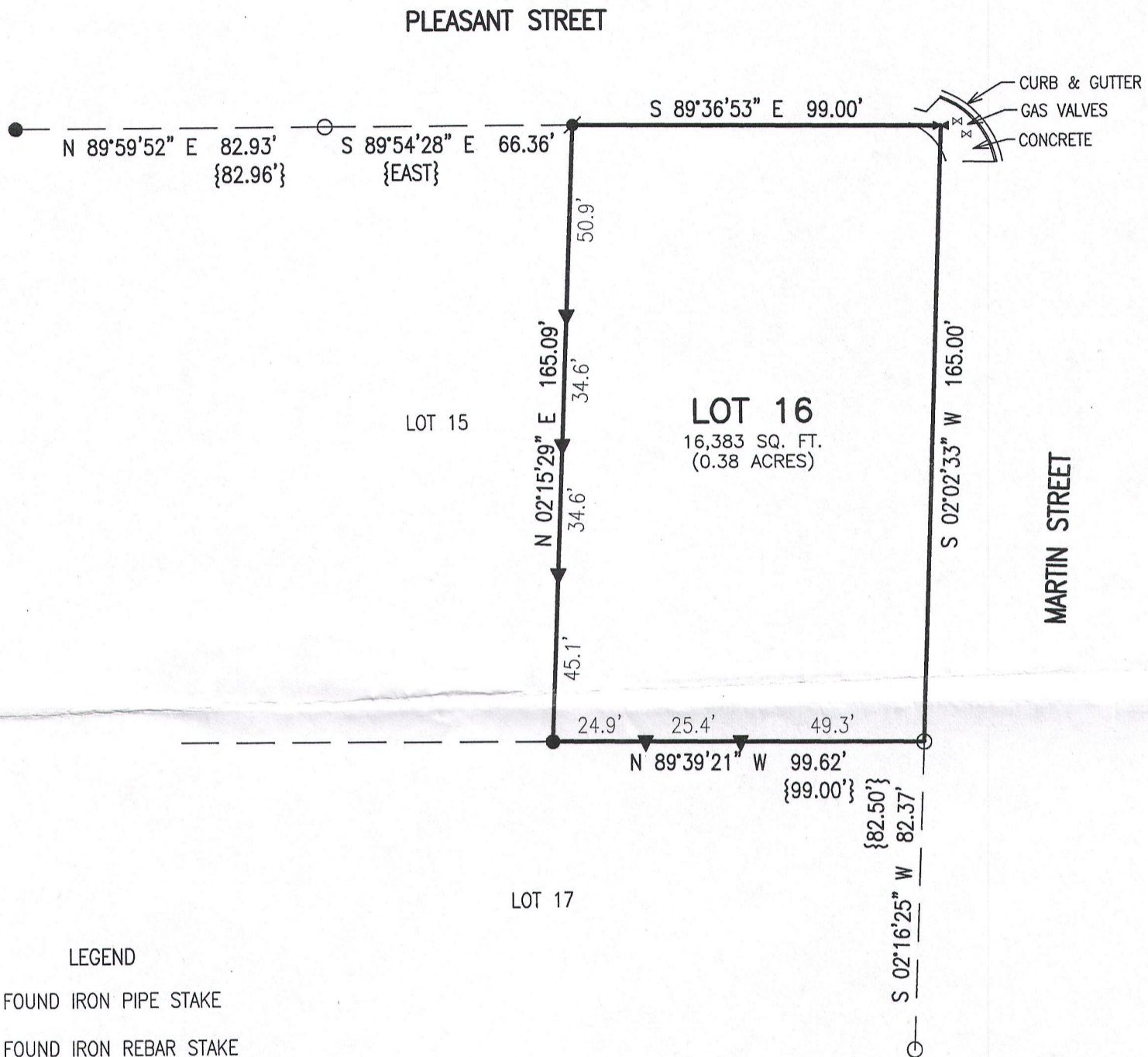

LEGEND

- = FOUND IRON PIPE STAKE
- = FOUND IRON REBAR STAKE
- ⦿ = RESET REBAR FOUND SIDEWAYS NEAR PROPERTY CORNER
- ⊗ = SET CHISELED "X" IN CONCRETE
- ▼ = SET LATH ON PROPERTY LINE
- {XXX} = RECORDED AS

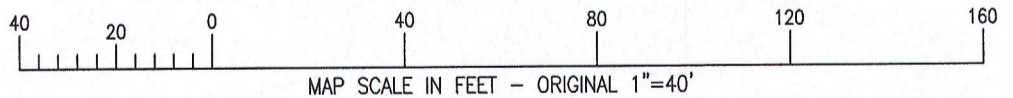

NOTE: COPIES OF THIS MAP TO WHICH THE FOLLOWING CERTIFICATE WILL APPLY SHOW THE SURVEYOR'S ORIGINAL SEAL AND SIGNATURE IN RED INK. COPIES BY ANY OTHER MEANS MAY HAVE ALTERATIONS WHICH DO NOT REPRESENT THE SURVEYOR'S WORK PRODUCT.

I HEREBY CERTIFY THAT THE ABOVE DESCRIBED PROPERTY HAS BEEN SURVEYED UNDER MY DIRECTION AND THAT THE ABOVE MAP IS A TRUE REPRESENTATION THEREOF AND SHOWS THE SIZE AND LOCATION OF THE PROPERTY AND ITS EXTERIOR BOUNDARIES. THIS SURVEY IS MADE FOR THE USE OF THE PRESENT OWNERS OF THE PROPERTY, AND ALSO THOSE WHO PURCHASE, MORTGAGE, OR GUARANTEE THE TITLE THERETO WITHIN ONE YEAR FROM THE DATE HEREOF.

DATED: 6/27/2016

Kristin Belongia
 KRISTIN BELONGIA P.L.S. 2943

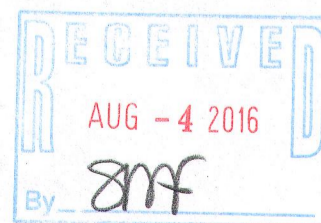

PROJECT: 9533
 DATE: 06/27/2016
 SHEET 1 OF 1

X:\PROJECTS\9533\ACAD\9533 Survey.dwg

UCA-153

008-486