

PLAT OF SURVEY -OF-

A FRACTIONAL PART OF LOT 6 IN BLOCK 4
IN THE VILLAGE OF SHARON, COUNTY OF WAL-
WORTH IN THE STATE OF WISCONSIN, DESCRIBED
AS BEGINNING AT THE NORTHEAST CORNER OF
LOT 6; THENCE NORTHWESTERLY ALONG THE
NORTH LINE OF SAID LOT 6, 27 FEET; THENCE
SOUTHWESTERLY AT RIGHT ANGLES TO SAID
NORTH LINE 16 FEET; THENCE SOUTHEASTERLY
PARALLEL WITH THE NORTH LINE OF SAID 6,
27 FEET TO THE EAST LINE OF SAID LOT 6;
THENCE NORTH ON THE EAST LINE OF SAID
LOT 6, 16 FEET MORE OR LESS TO THE PLACE
OF BEGINNING.

SURVEY FOR: JONI S. WADDELL
SURVEY ADDRESS: 215 BALDWIN ST.

THIS SURVEY IS SUBJECT TO WISCONSIN LIEN LAWS.
THIS PLAT OF SURVEY IS THE NOTICE OF INTENT
TO FILE LIEN. LIEN WAIVER IS REQUIRED.

MONUMENTATION BY WRITTEN AGREEMENT WITH THE ABOVE
NAMED CLIENT HAS BEEN WAIVED IN ACCORDANCE WITH
A-E 7.01 OF THE WISCONSIN ADMINISTRATIVE CODE.

I hereby certify that I have surveyed the above described property
and that the above map is a correct representation thereof and
shows the size and location of the property, its exterior boundaries,
the location of all visible structures and dimensions of all principal
buildings thereon, boundary fences, apparent easements, roadways
and encroachments, if any.

This survey is made for the use of the present owners of the property,
and those who purchase mortgage or guarantee the title thereto within
one year from date hereof.

LIBERTY LAND SURVEYING

789 CHICORY ROAD
BURLINGTON, WISCONSIN 53105
(262)210-7260 (262)767-8786



THIS IS NOT AN ORIGINAL PRINT
UNLESS THIS SEAL IS RED

Franklin J. Lehman
FRANKLIN J. LEHMAN S-2211

FEB. 4, 2008
DATE

080201
JOB NUMBER

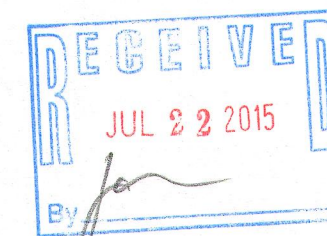
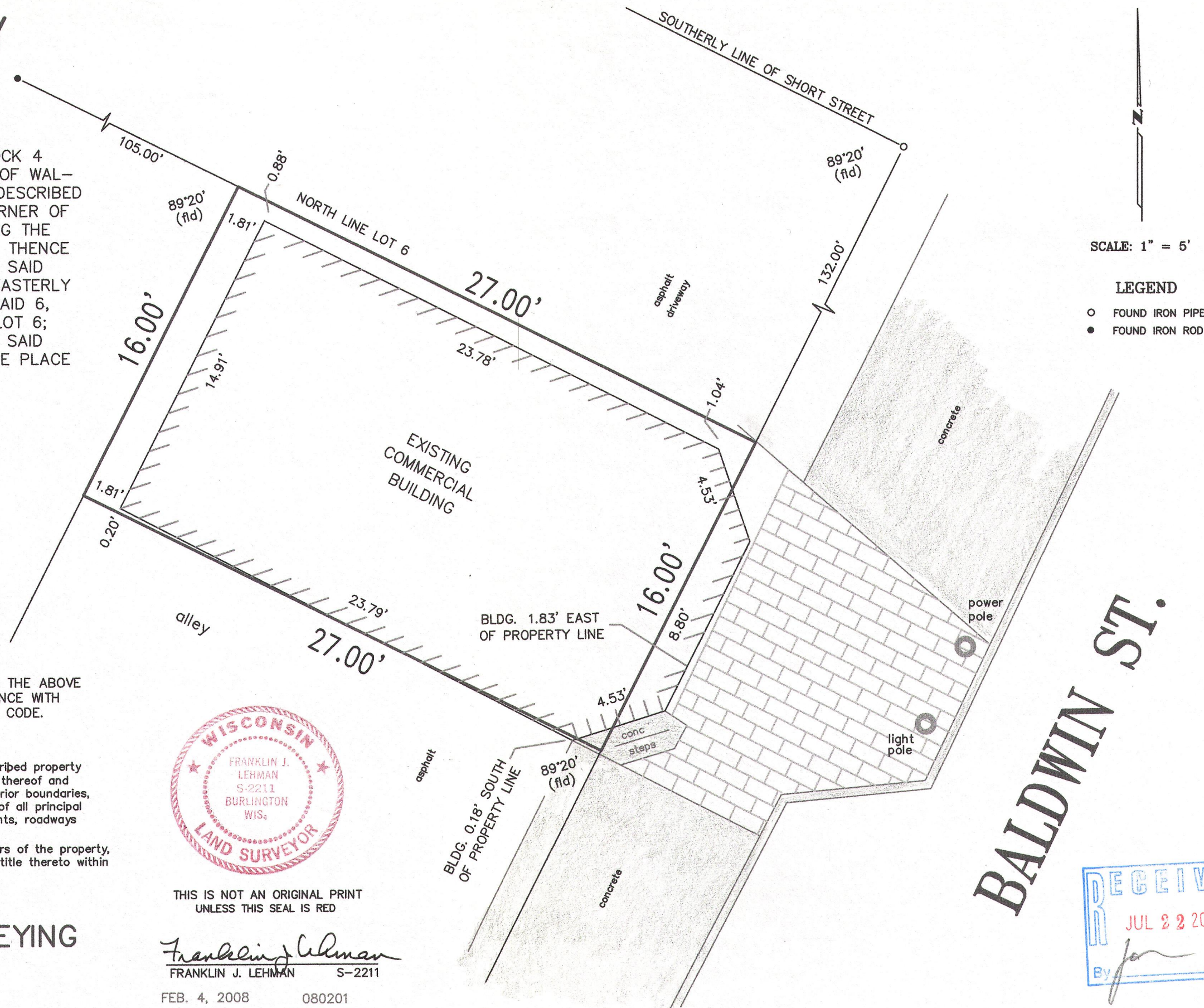

UOP-21

008-480