

PLAT OF SURVEY

LOT 14 OF BLOCK 3 CITIZEN'S ADD. TO THE VILLAGE OF SHARON
LOCATED IN THE NE 1/4 OF SECTION 33, TOWN 1 NORTH, RANGE 15 EAST
VILLAGE OF SHARON, WALWORTH COUNTY, WISCONSIN

ORDERED BY:
NORA WALNOHA
PO BOX 109
SHARON, WI. 53585

FARRIS, HANSEN & ASSOCIATES, INC.
ENGINEERING - ARCHITECTURE - SURVEYING
7 RIDGWAY COURT P.O. BOX 437
ELKHORN, WISCONSIN 53121
OFFICE: (262) 723-2098 FAX: (262) 723-5886

REVISIONS

PROJECT NO.
9266
DATE:
04-21-2015
SHEET NO.
1 OF 1

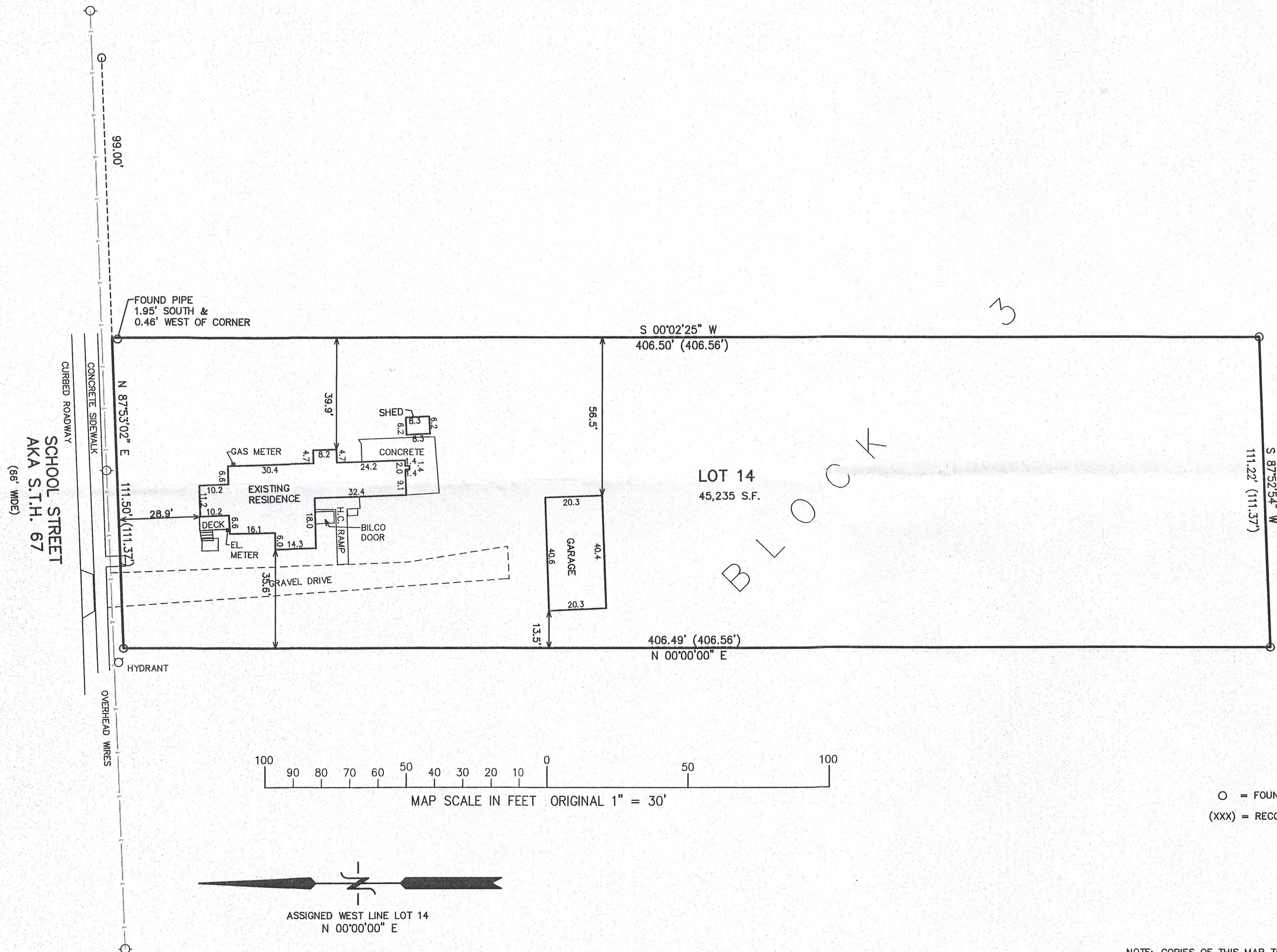

NOTE: COPIES OF THIS MAP TO WHICH THE FOLLOWING CERTIFICATE WILL APPLY SHOW THE SURVEYOR'S ORIGINAL SEAL AND SIGNATURE IN RED INK. COPIES BY ANY OTHER MEANS MAY HAVE ALTERATIONS WHICH DO NOT REPRESENT THE SURVEYOR'S WORK PRODUCT.

I HEREBY CERTIFY THAT THE ABOVE DESCRIBED PROPERTY HAS BEEN SURVEYED UNDER MY DIRECTION AND THAT THE ABOVE MAP IS A TRUE REPRESENTATION THEREOF AND SHOWS THE SIZE AND LOCATION OF THE PROPERTY AND ITS EXTERIOR BOUNDARIES. THIS SURVEY IS MADE FOR THE USE OF THE PRESENT OWNERS OF THE PROPERTY, AND ALSO THOSE WHO PURCHASE, MORTGAGE, OR GUARANTEE THE TITLE THERETO WITHIN ONE YEAR FROM THE DATE HEREOF.

DATED: APRIL 22, 2015

PETER S. GORDON
P.L.S. 2101

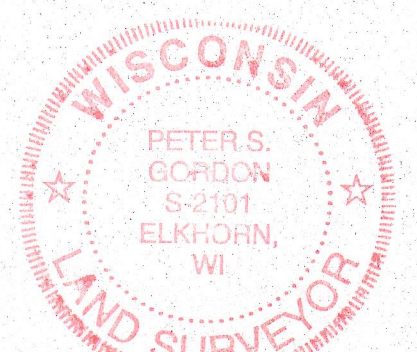
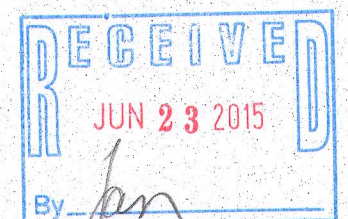

UCA-38

008-478

APR 22 2015

4/22/2015 X:\Projects\9266\dcad\survey