

FARRIS, HANSEN & ASSOCIATES, INC.

ENGINEERING — ARCHITECTURE — SURVEYING
7 RIDGWAY COURT — P.O. BOX 437 — ELKHORN, WISCONSIN 53121
PHONE: (262) 723-2098 FAX: (262) 723-5886

PLAT OF SURVEY

LOT 32, THE NORTHERLY 45.5' OF LOT 31
& THE WEST 1/2 OF THE VACATED ALLEY
SHANAHAN SUBDIVISION
LOCATED IN THE NE 1/4 SEC. 33, T1N, R15E
VILLAGE OF SHARON, WALWORTH COUNTY, WI.

— WORK ORDERED BY —
KENT APPENFELDT
PO BOX 667
SHARON, WI. 53585

ASSIGNED EAST LINE CENTER STREET
N 00°19'34" W

CENTER STREET

CHURCH STREET

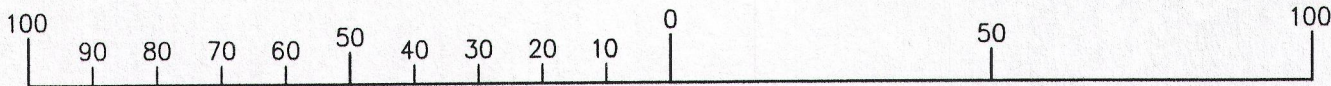
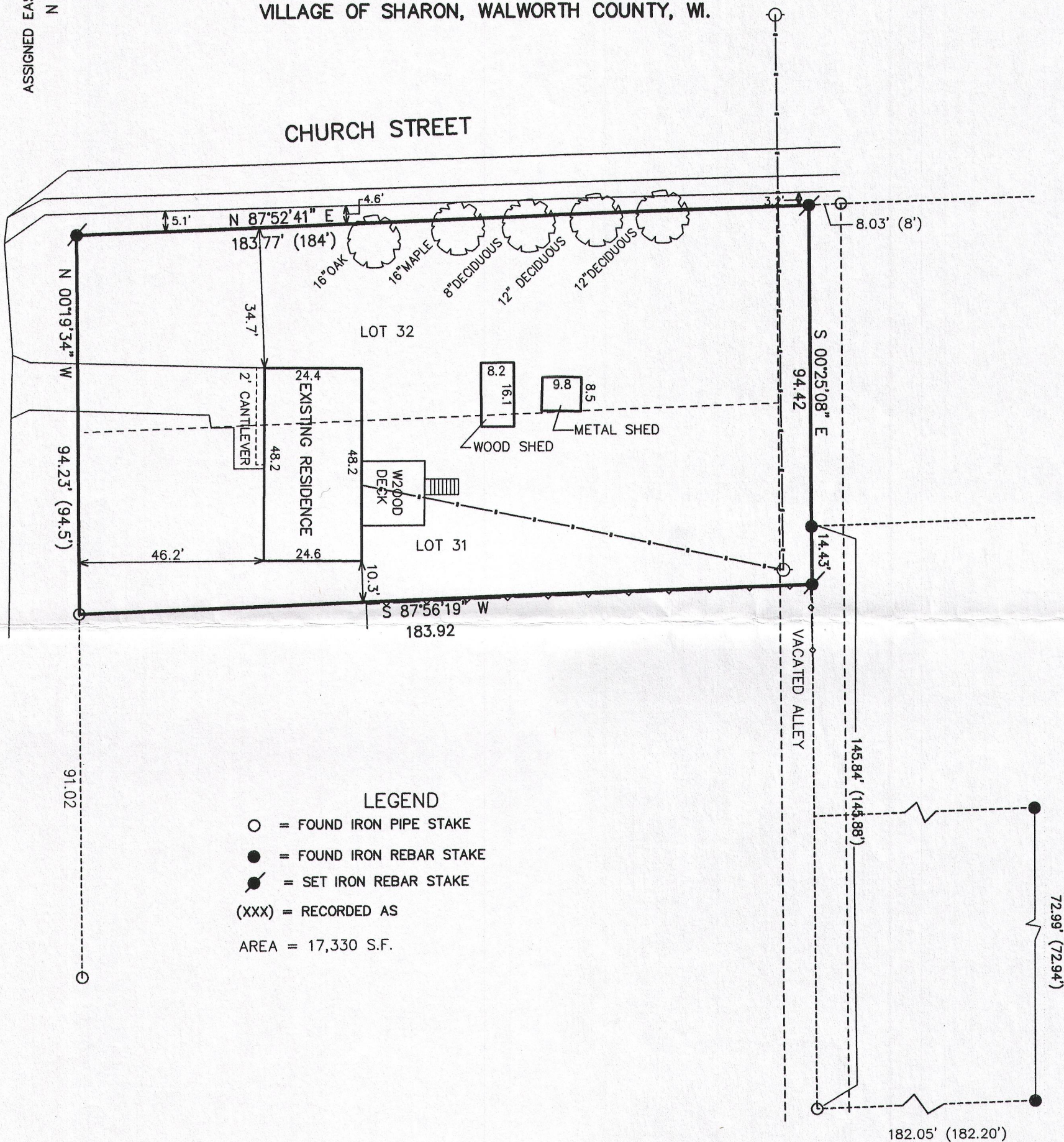

NOTE: COPIES OF THIS MAP TO WHICH THE FOLLOWING CERTIFICATE WILL APPLY SHOW THE SURVEYOR'S ORIGINAL SEAL AND SIGNATURE IN RED INK. COPIES BY ANY OTHER MEANS MAY HAVE ALTERATIONS WHICH DO NOT REPRESENT THE SURVEYOR'S WORK PRODUCT.

I HEREBY CERTIFY THAT THE ABOVE DESCRIBED PROPERTY HAS BEEN SURVEYED UNDER MY DIRECTION AND THAT THE ABOVE MAP IS A TRUE REPRESENTATION THEREOF AND SHOWS THE SIZE AND LOCATION OF THE PROPERTY AND ITS EXTERIOR BOUNDARIES. THIS SURVEY IS MADE FOR THE USE OF THE PRESENT OWNERS OF THE PROPERTY, AND ALSO THOSE WHO PURCHASE, MORTGAGE, OR GUARANTEE THE TITLE THERETO WITHIN ONE YEAR FROM THE DATE HEREOF.

DATED: SEPTEMBER 30, 2014

Peter S. Gordon
PETER S. GORDON R.L.S. 2101

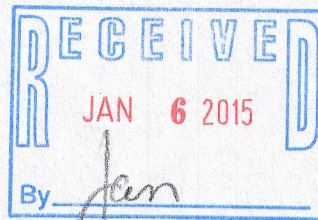
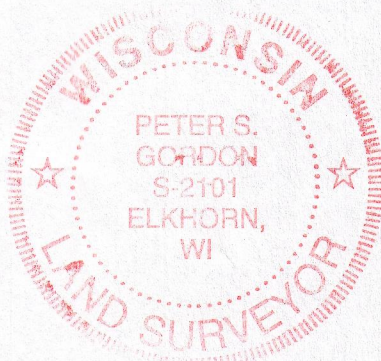

PROJECT: 9148
DATE: 09-30-2014
SHEET 1 OF 1

SEP 30 2014

484-8

008-476