

**LAND-MARK SURVEYING**  
**Mark L. Miritz**  
Wisconsin Professional Land Surveyor S-2582

N9330 Knuteson Drive  
Whitewater, WI 53190  
Phone: (262) 495-3284  
MARKMIRITZ@  
LAND-MARKSURVEYING.COM

PLAT OF SURVEY

LOT 11, BLOCK 5, CITIZENS ADDITION - NORTH SIDE,  
LOCATED IN THE NORTHWEST 1/4 OF SECTION 33,  
TOWN 1 NORTH, RANGE 15 EAST, VILLAGE OF SHARON,  
WALWORTH COUNTY, WISCONSIN.

ORDERED BY: ATTORNEY DAVID RASMUSSEN  
113 KENOSHA STREET  
WALWORTH, WI 53184

SITE ADDRESS: 215 WALWORTH ST., SHARON, WI

**SURVEYOR'S NOTE:**

THIS SURVEY RETRACES A PLAT OF SURVEY  
BY DAVID F. ABELL (DFA) DATED JULY 30, 1999.  
I CONCUR FROM THE MONUMENTATION FOUND  
THAT OVERRUN (5.63') ON THE SOUTH LINE OF  
BLOCK 5 IS DISPROPORTIONED IN THE SOUTH-  
EASTERN PART OF THE BLOCK.

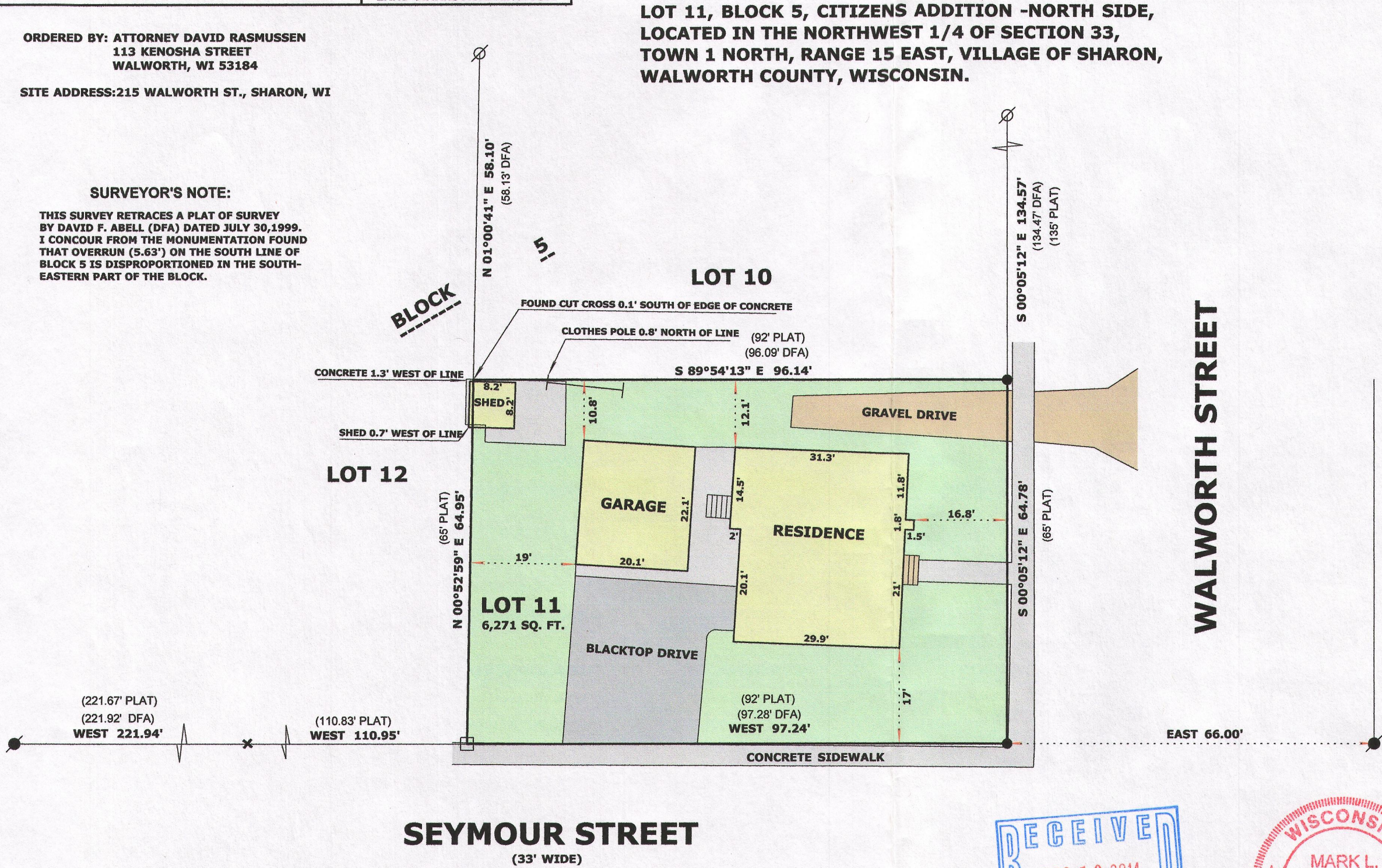

RECEIVED  
DEC 10 2014  
By *jan*

WISCONSIN  
MARK L. MIRITZ  
S-2582  
WHITEWATER, WI  
LAND SURVEYOR

*Mark L. Miritz*  
MARK L. MIRITZ  
WISCONSIN PROFESSIONAL  
LAND SURVEYOR S-2582  
DATE: SEPT. 23, 2014 JOB NO. 14.909

UCA-92 008-475