

PREPARED FOR:  
GEORGE ACKLEY  
16 WALWORTH ST.  
DARIEN WI 53114

KROTT SURVEYING INC.

N3705 WILLOW BEND LANE  
LAKE GENEVA WI. 53147  
PHONE # (262)248-3697  
FAX # (262)247-0639

## PLAT OF SURVEY

-OF-

LOT 6 IN BLOCK 5 OF THE ORIGINAL PLAT OF THE VILLAGE OF SHARON ALSO: COMMENCING AT THE NORTHEAST CORNER LOT 1 BLOCK 5; THENCE SOUTHWESTERLY 98 FEET; THENCE WESTERLY 30 FEET; THENCE NORTHERLY 80 FEET; THENCE EASTERLY 75 FEET TO THE POINT OF BEGINNING. ALL LOCATED IN THE ORIGINAL PLAT OF THE VILLAGE OF SHARON, WALWORTH COUNTY, WISCONSIN.

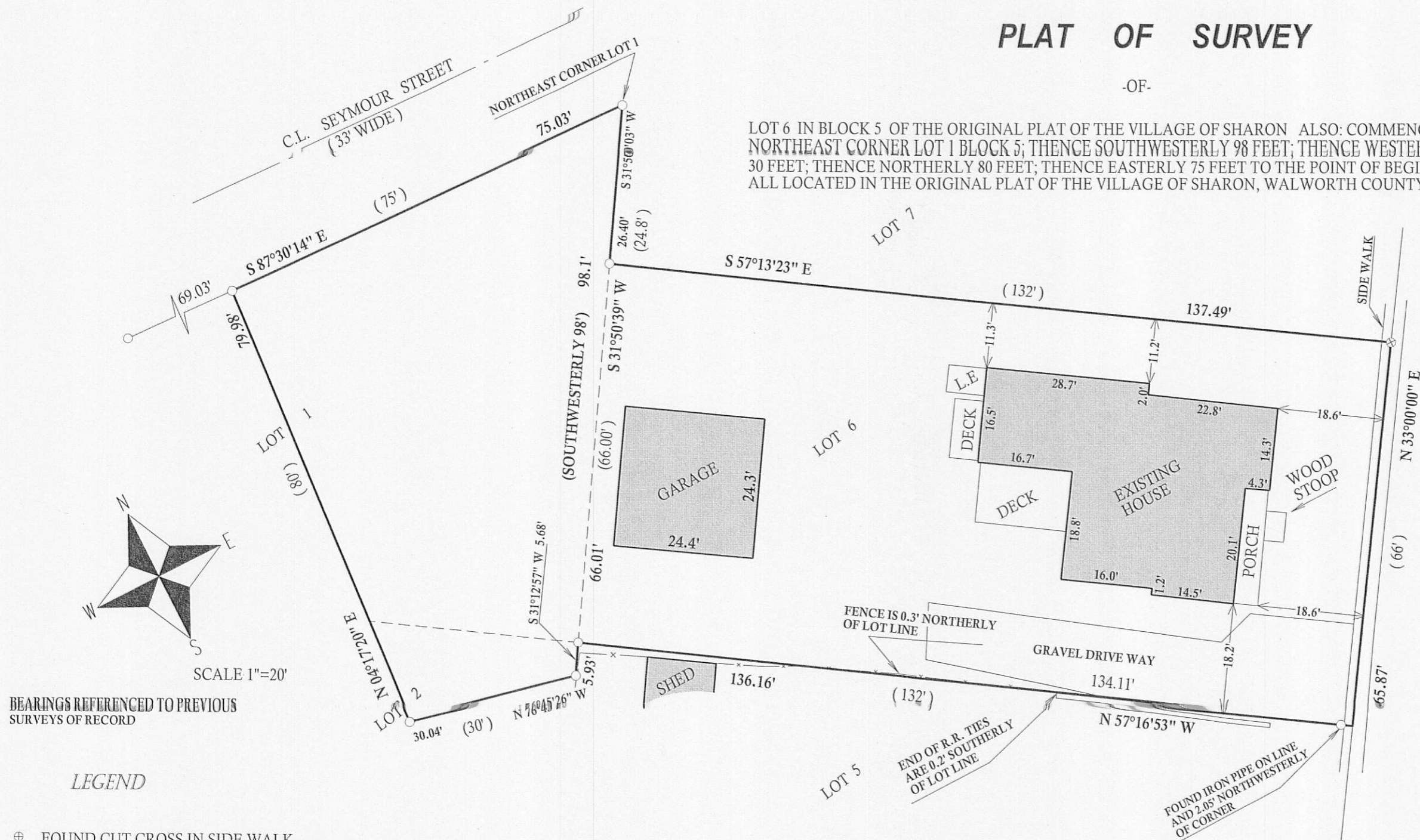

BEARINGS REFERENCED TO PREVIOUS  
SURVEYS OF RECORD

### LEGEND

- ⊕ FOUND CUT CROSS IN SIDE WALK
- FOUND IRON PIPE
- FOUND IRON BAR
- SET IRON BAR
- (XX) RECORDED AS

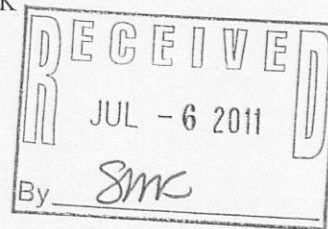

JOB # 11-083 TAX ID # UOP00025 & 29

I have surveyed the above-described property and the above map is a true representation thereof and shows the size and location of the property, its exterior boundaries, the location and dimensions of all structures thereon, fences apparent easements and roadways and visible encroachments, if any.

This survey is made for the exclusive use of the present owners of the property, and also those who purchase, mortgage, or insure the title thereto within one (1) year from date hereof; and as to them I warrant the accuracy of said survey map.

C.L. STATION STREET  
(66' WIDE)

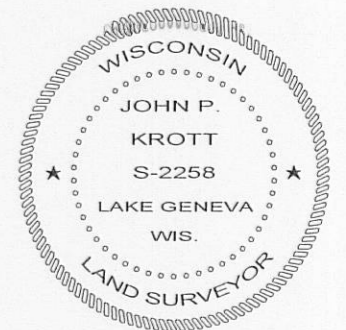

DATED THIS 1st, DAY OF JUNE, 2011

JOHN KROTT S - 2258  
Wisconsin Registered Land Surveyor  
(original if signed in red)

008-464